

Dermatopathology

Slide Review Part 144

Paul K. Shitabata, M.D.
Dermatopathology Institute
Torrance, CA

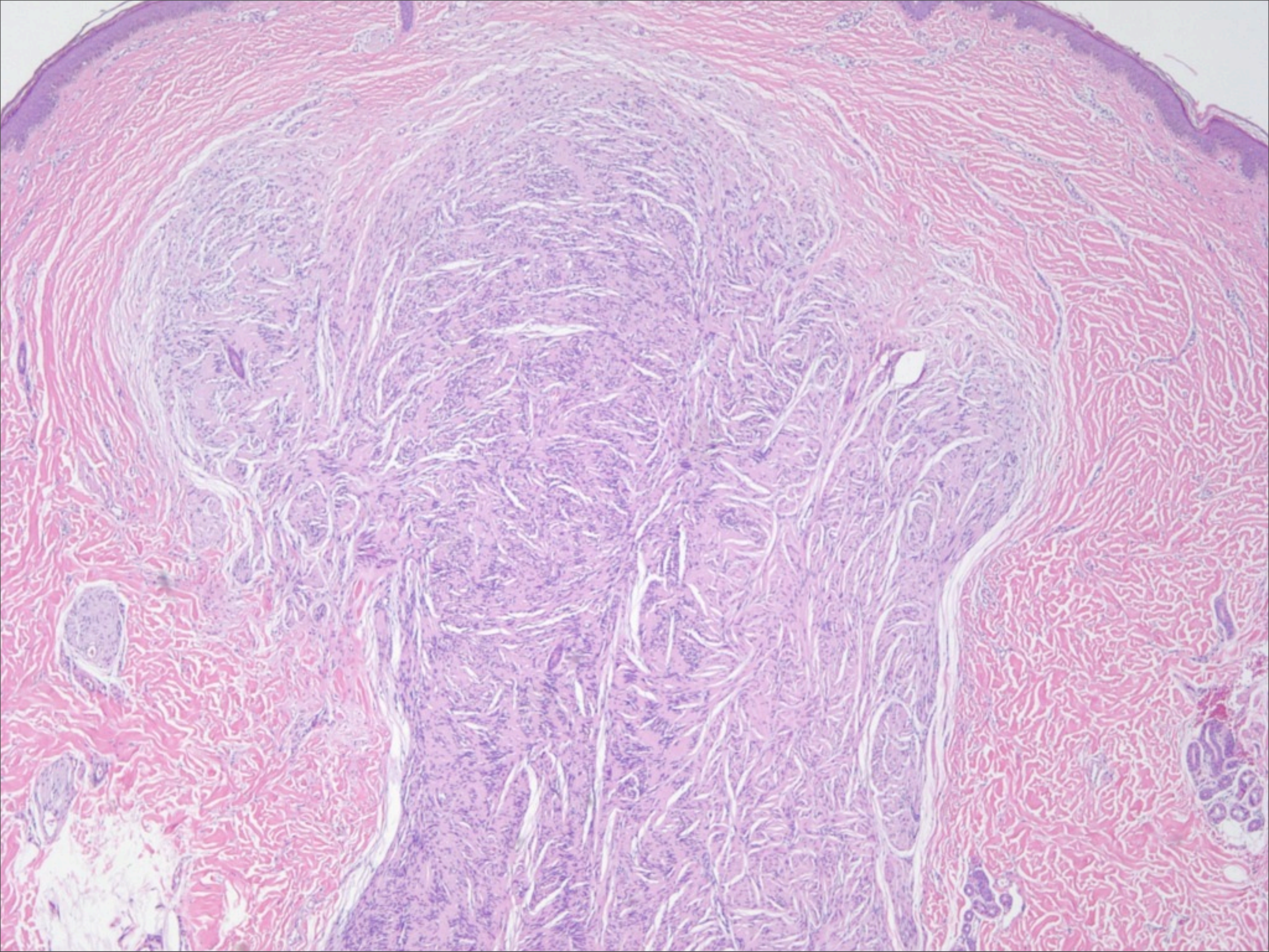

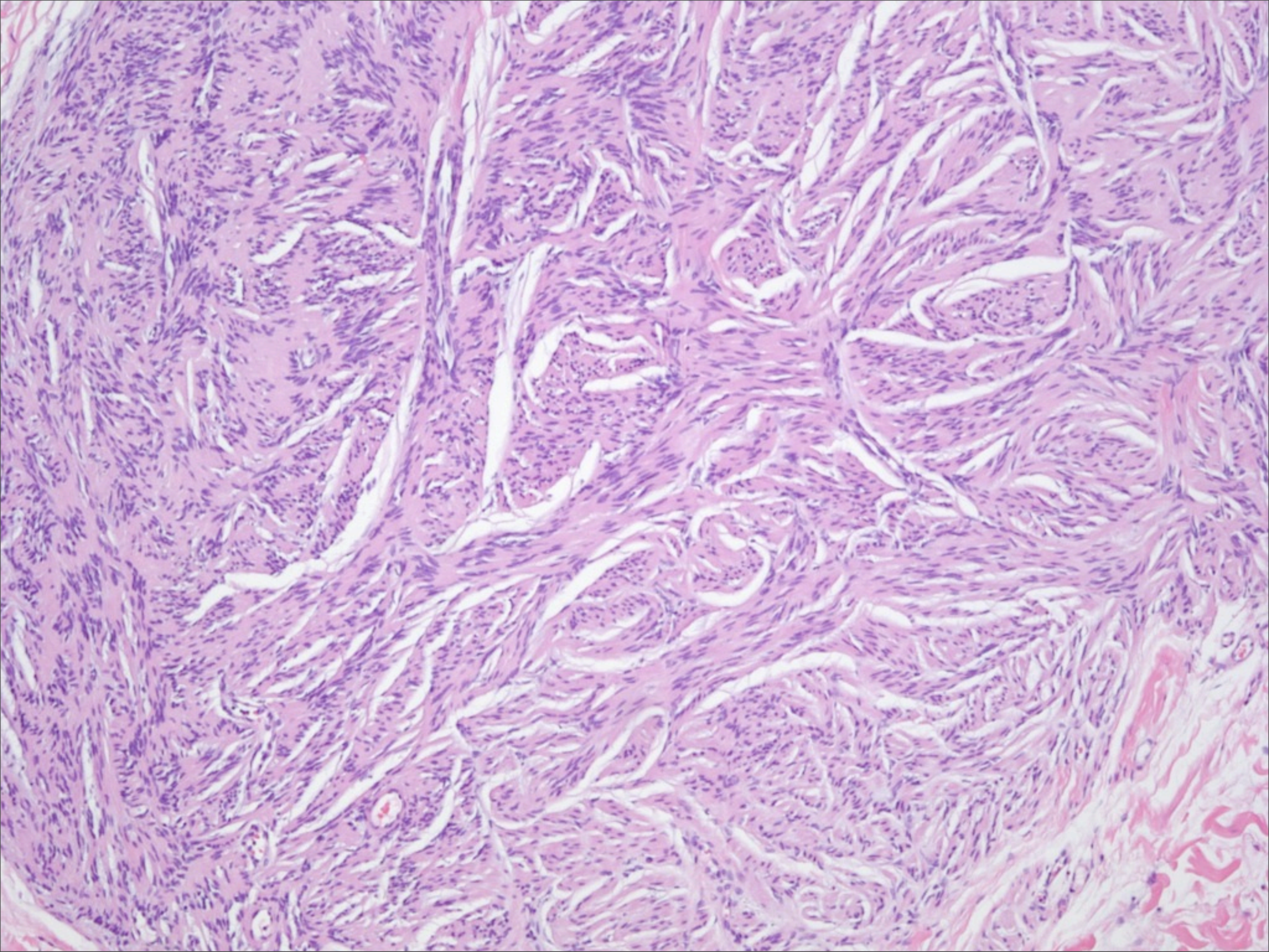

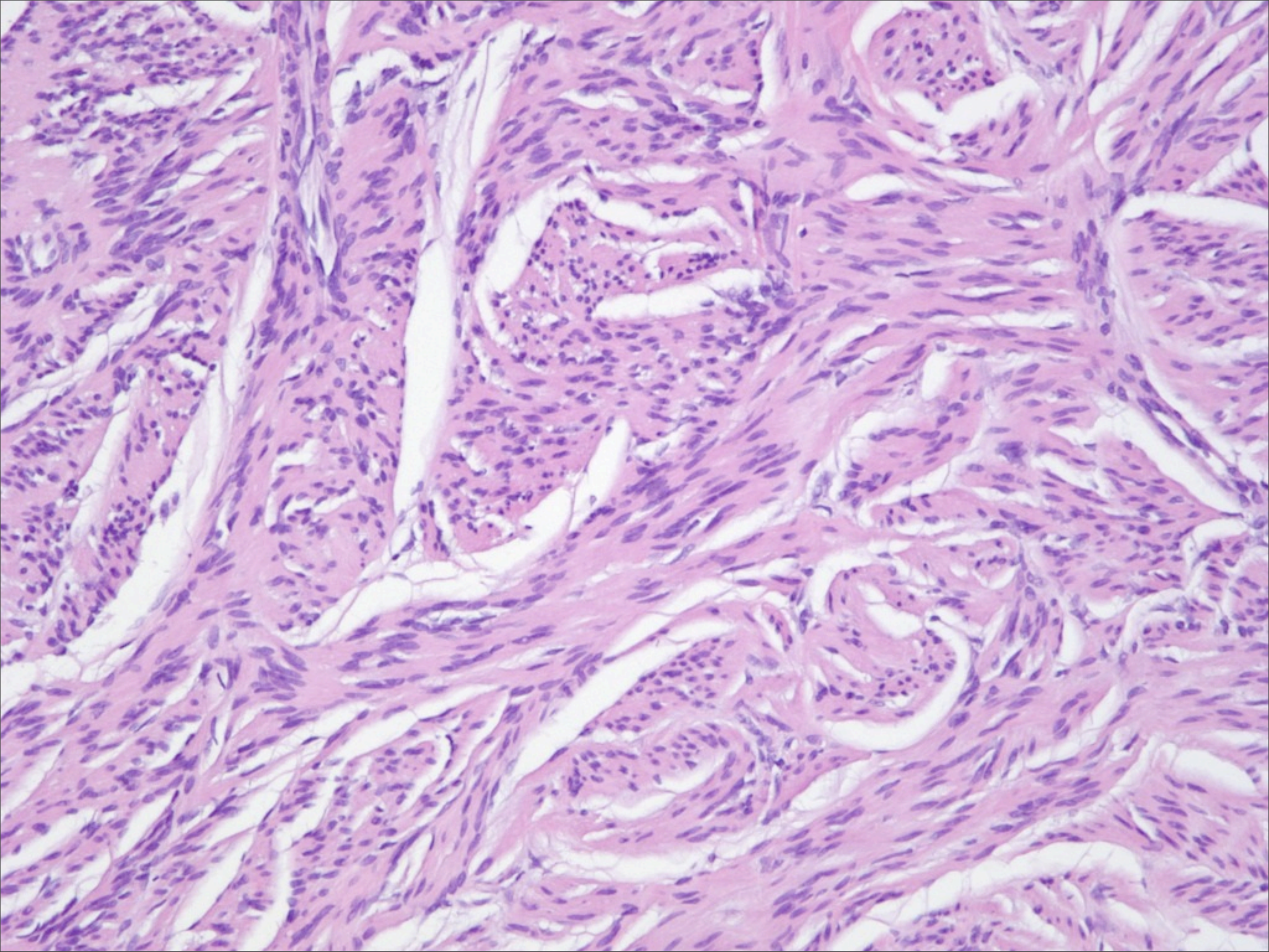

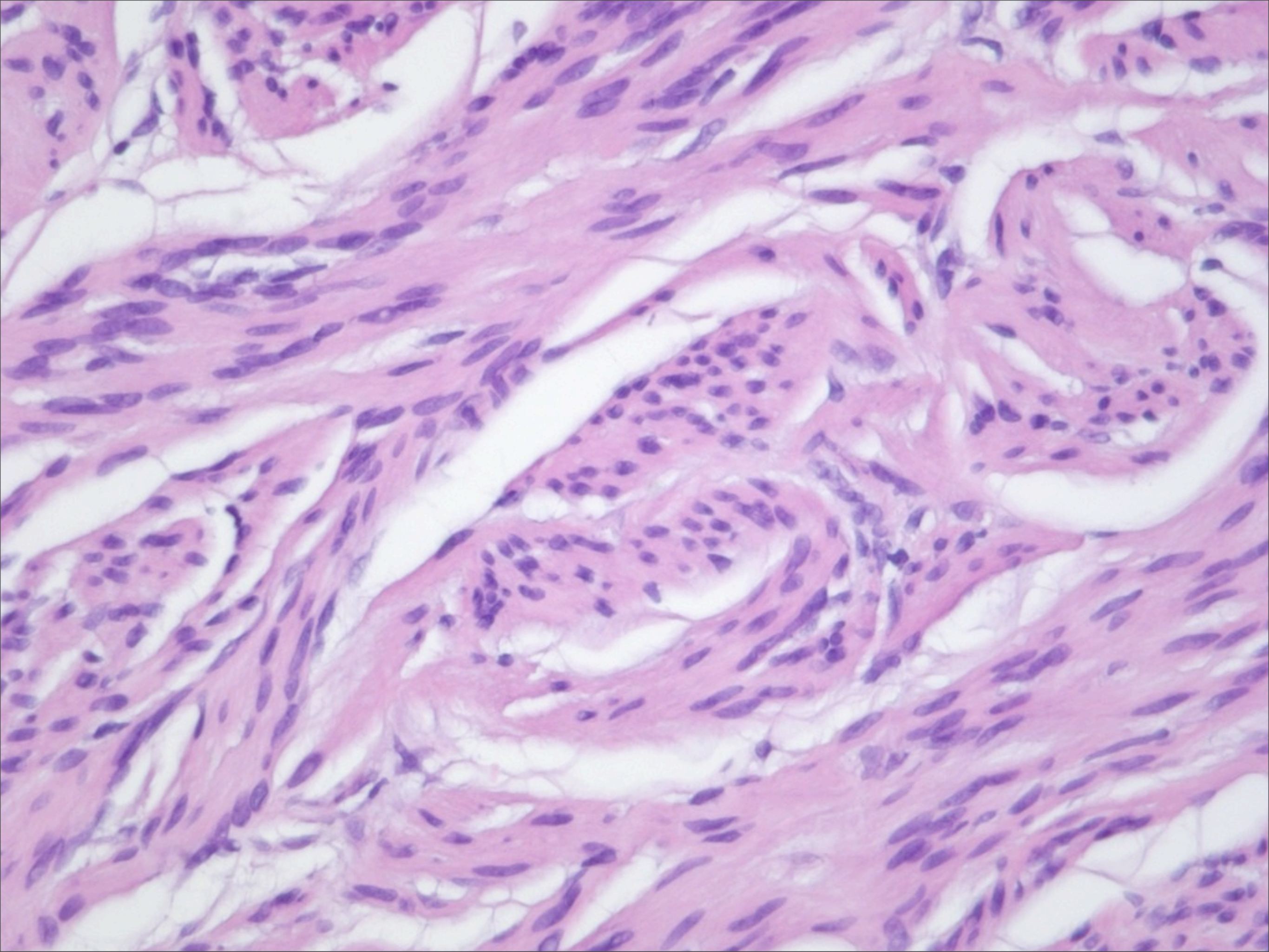

What is the best diagnosis?

- Neurofibroma
- Traumatic neuroma
- Palisaded and encapsulate neuroma
- Schwannoma
- Hypopigmented blue nevus

Palisaded and Encapsulated Neuroma

Circumscribed dermal tumor

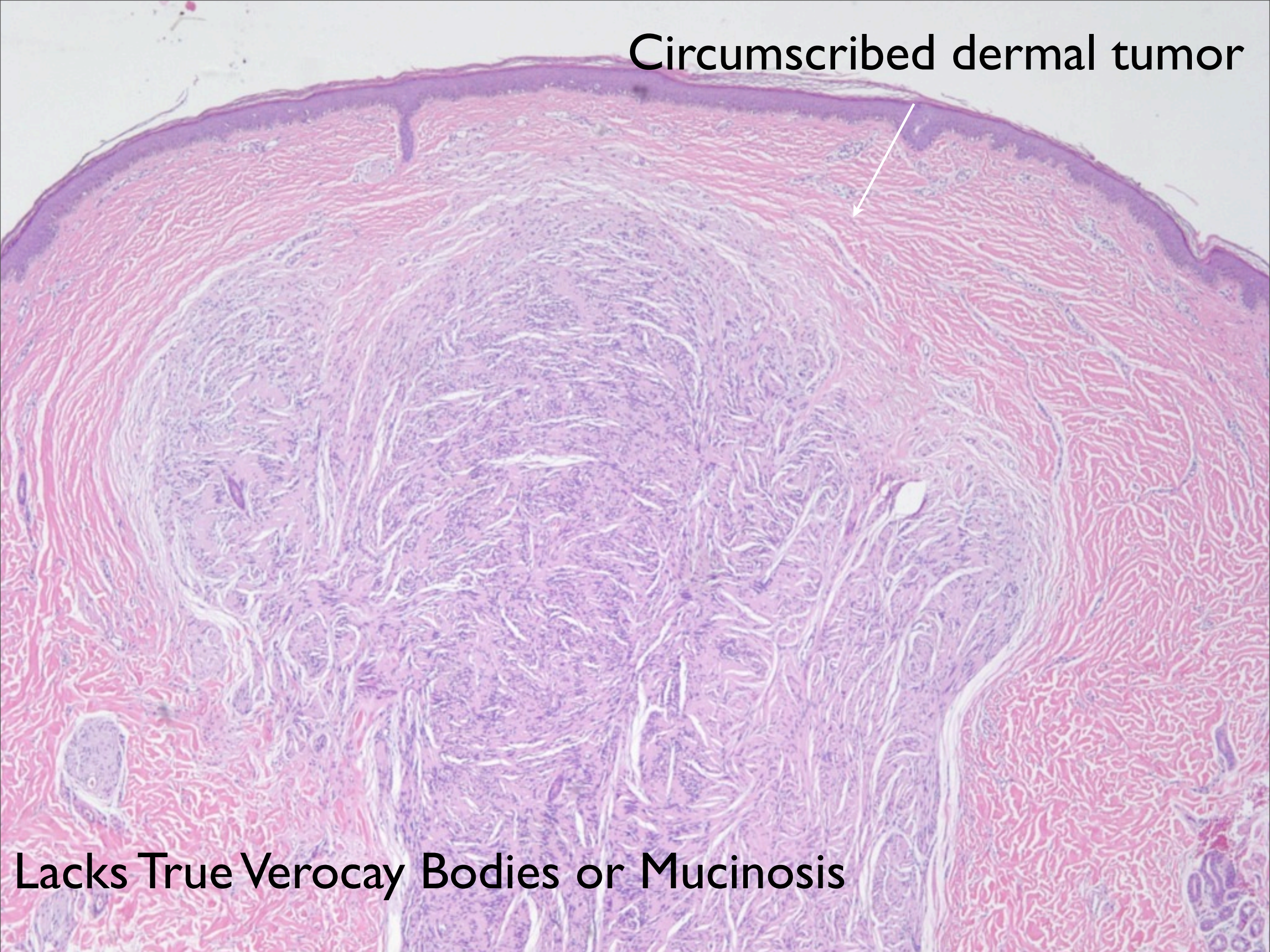

Lacks True Verocay Bodies or Mucinosi

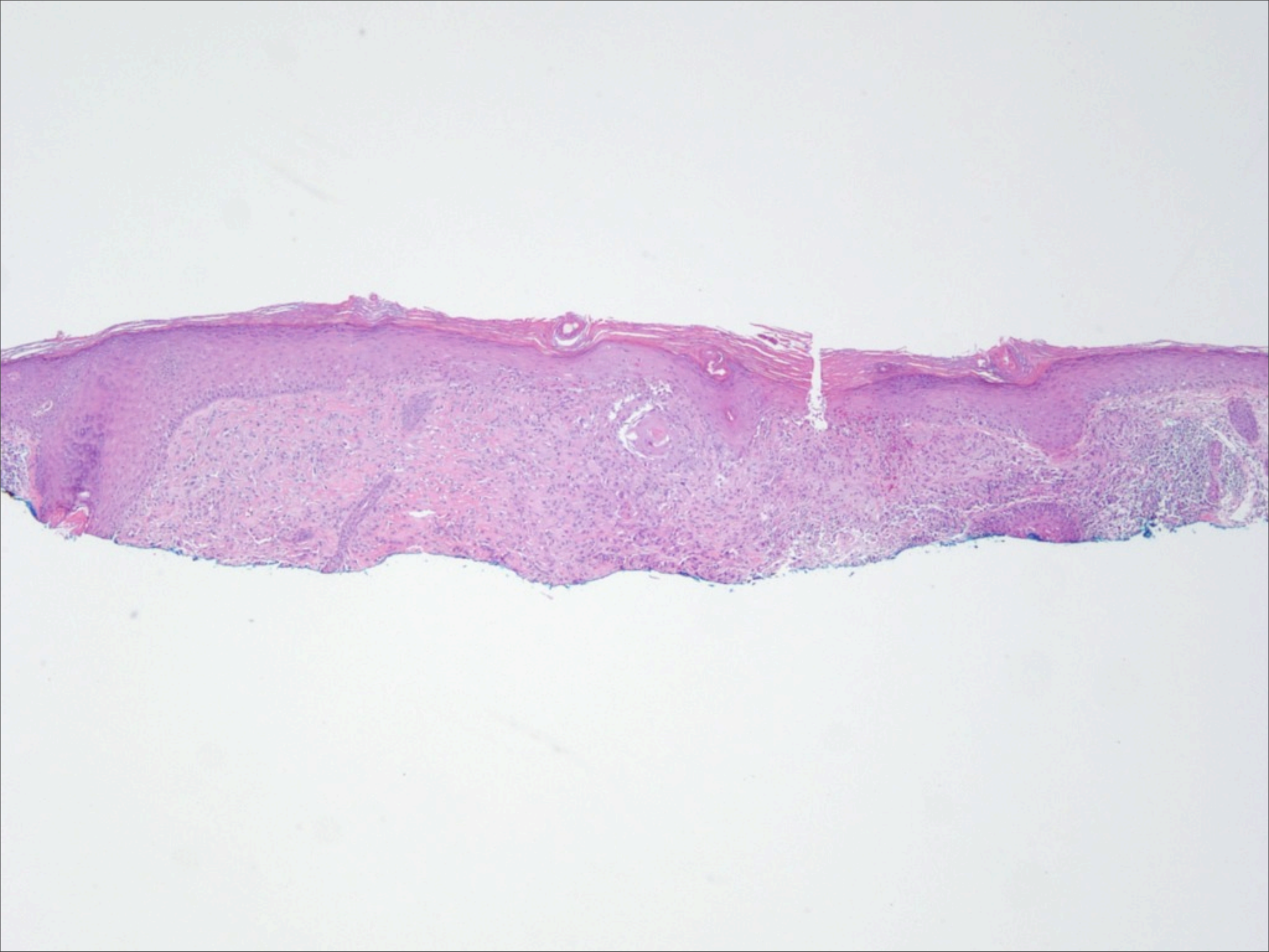

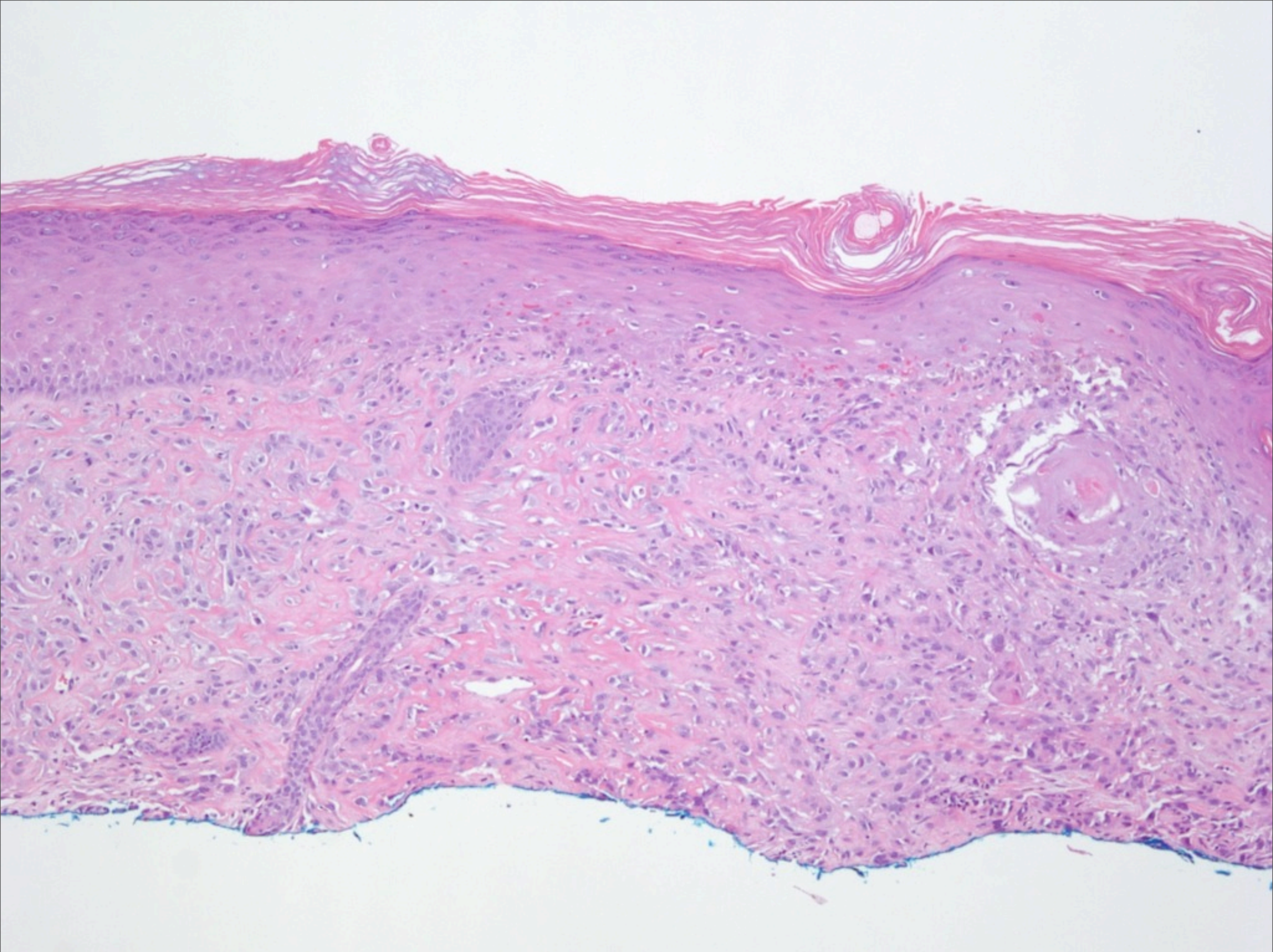

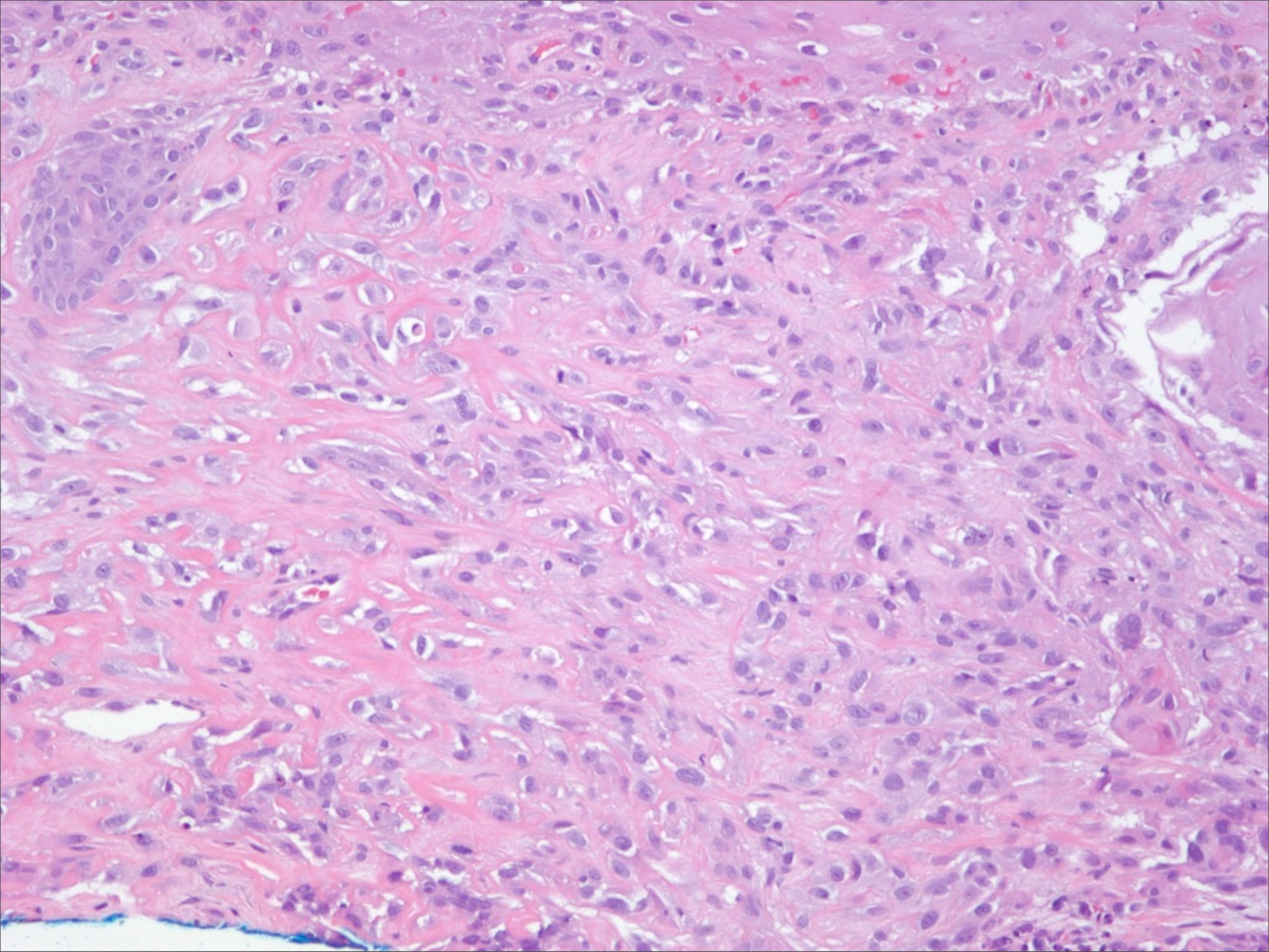

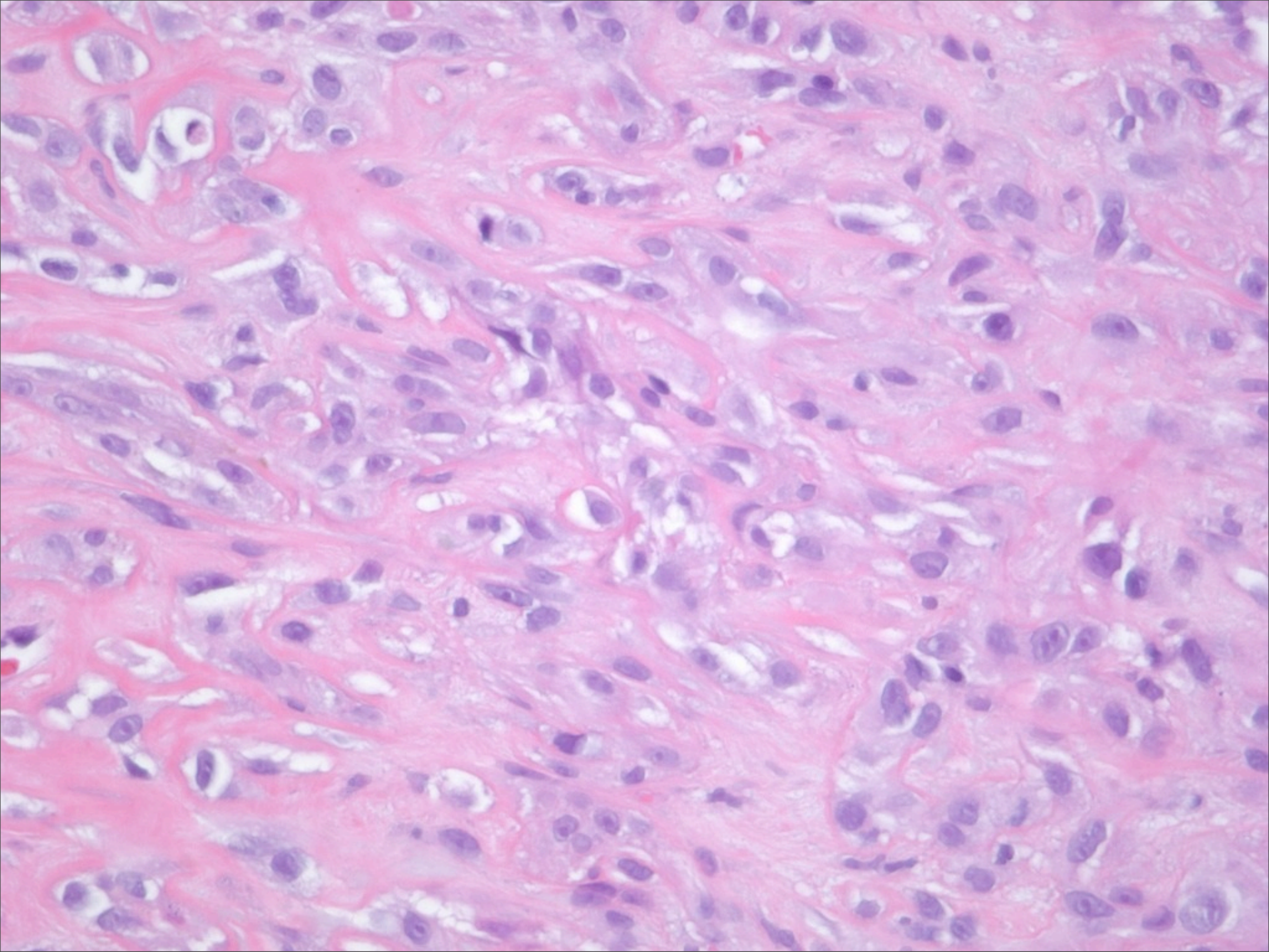

Cytokeratin

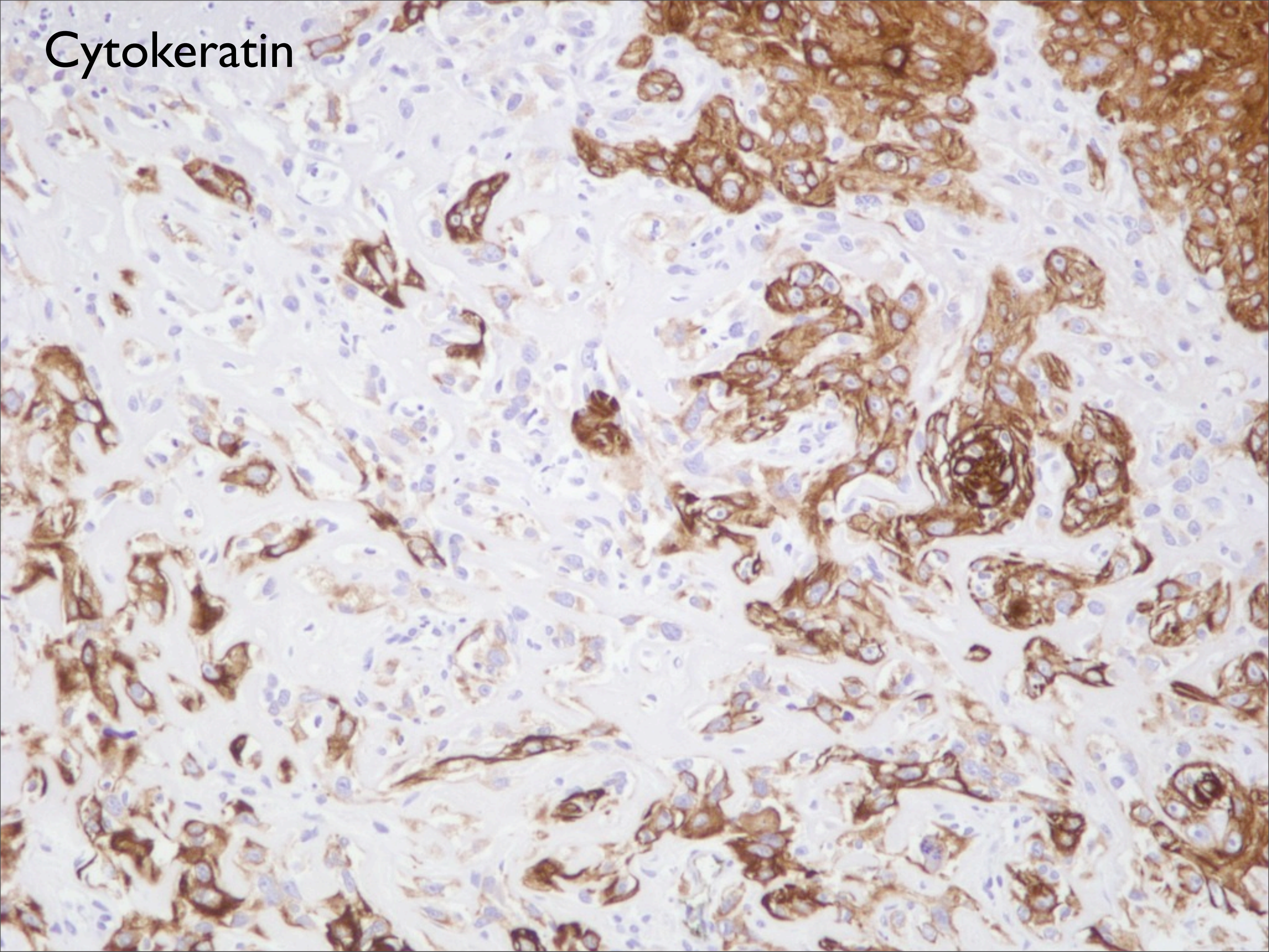

Invasive Squamous Cell Carcinoma, Poorly Differentiated

Infiltrative nest of pleomorphic cells

Epidermal Attachment

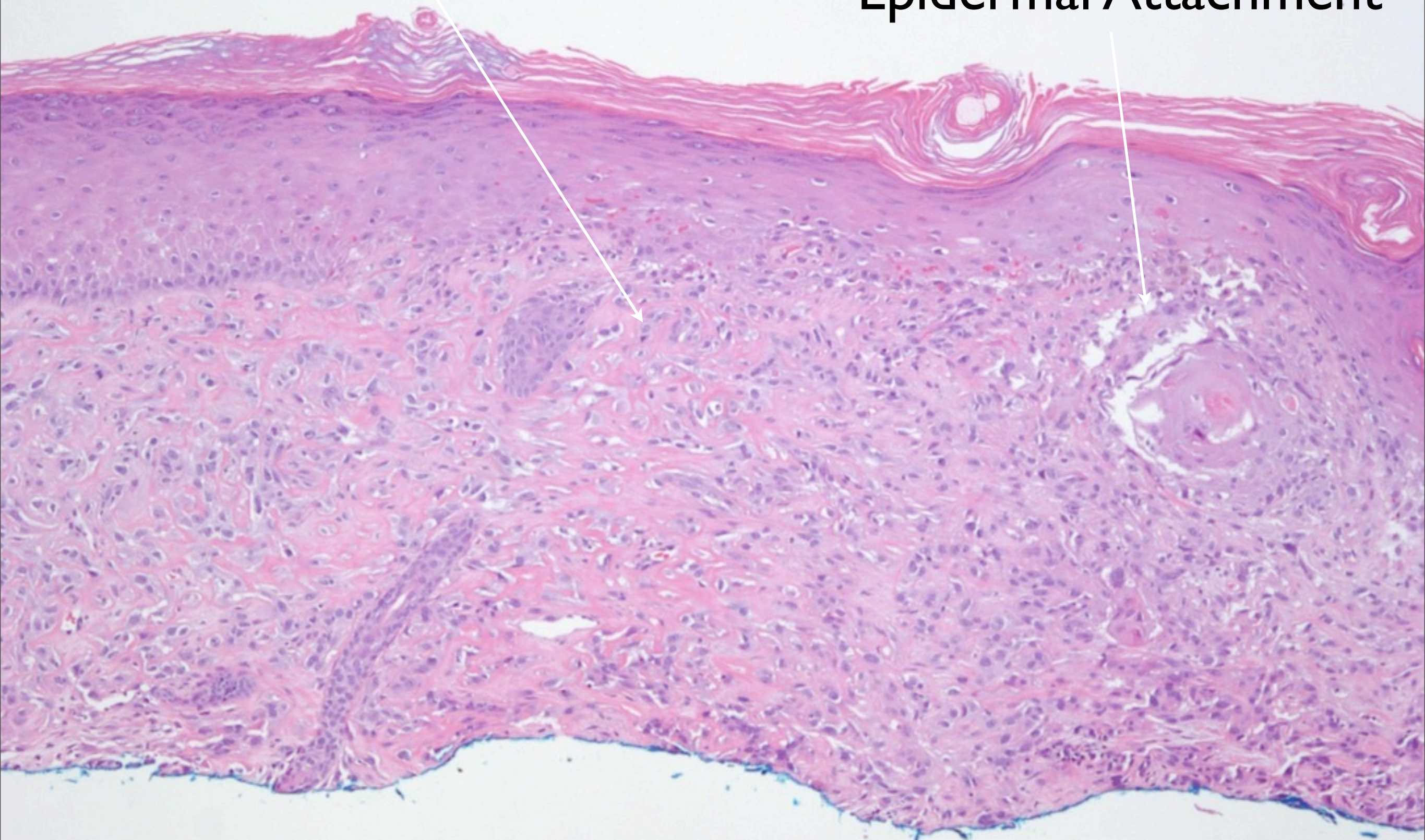

Confirm with Immunohistochemistry

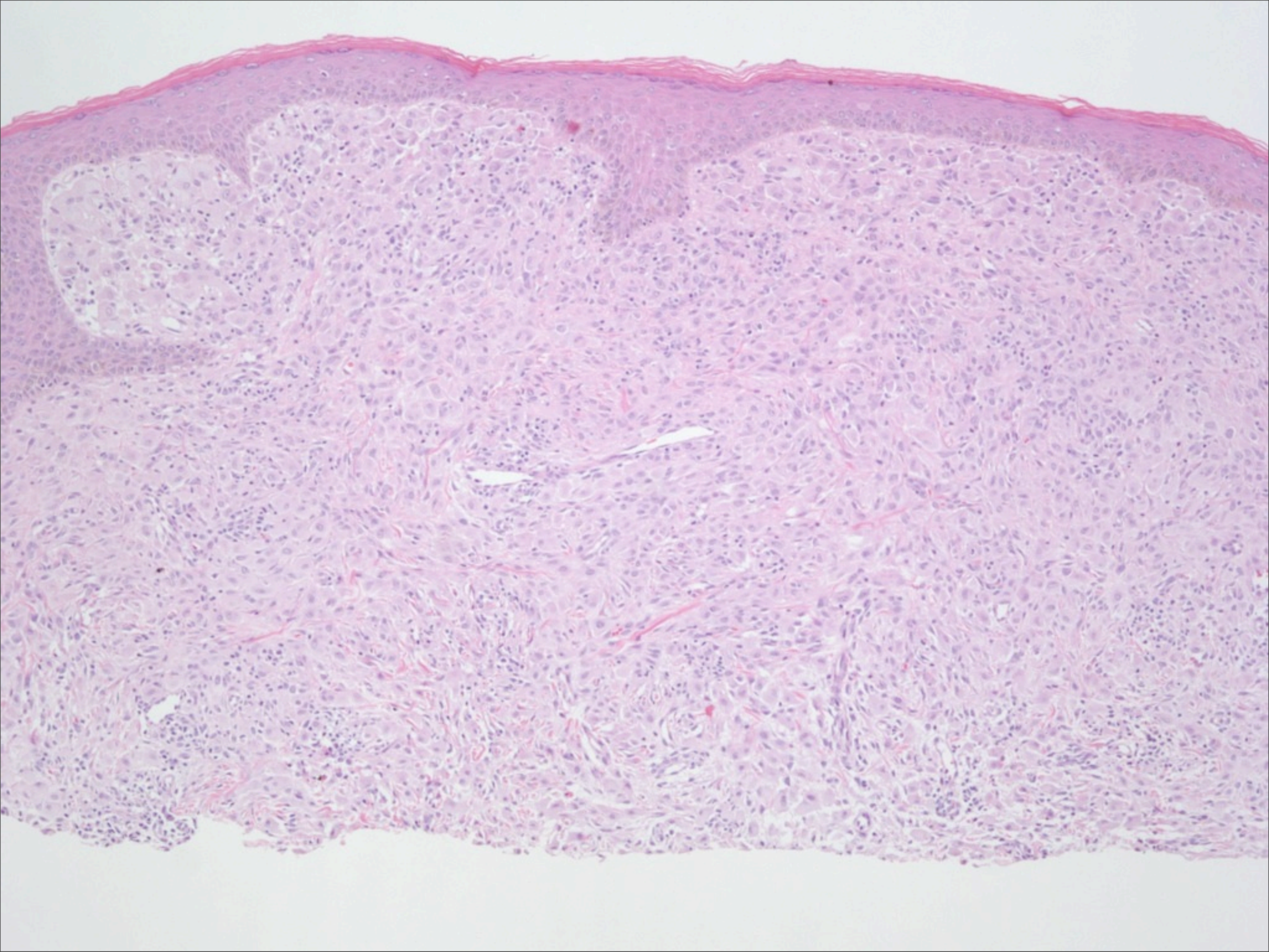

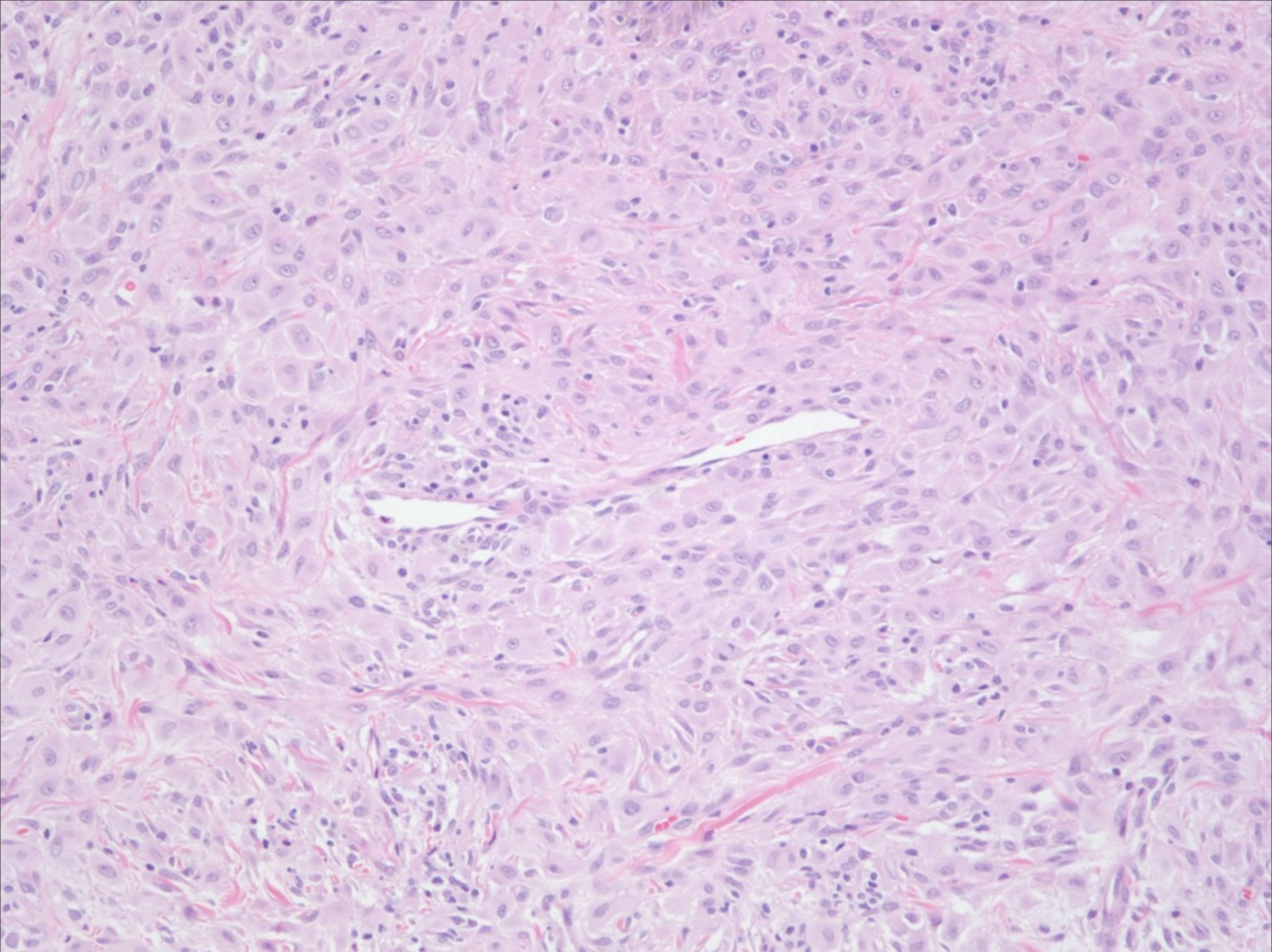

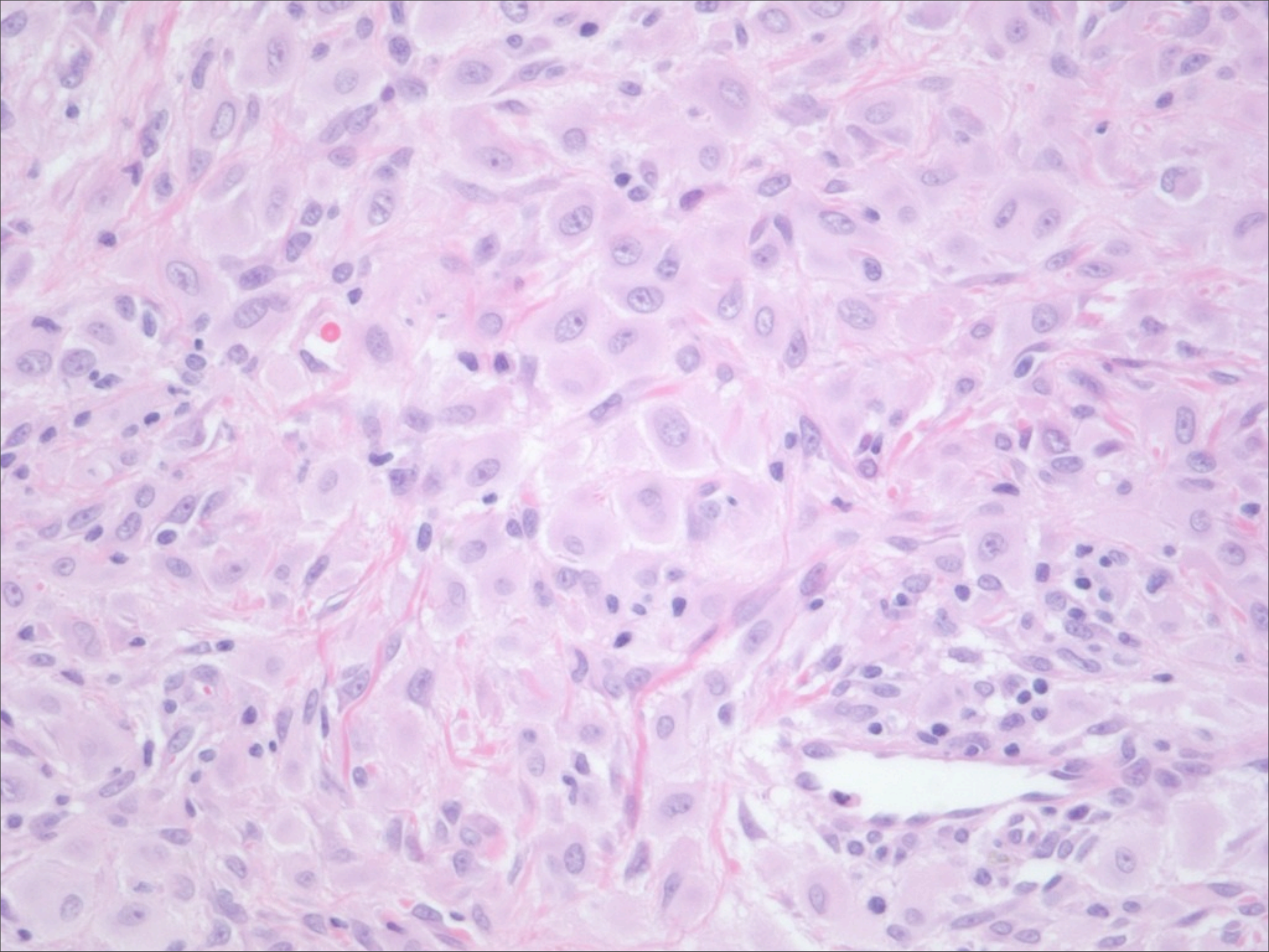

CD 68

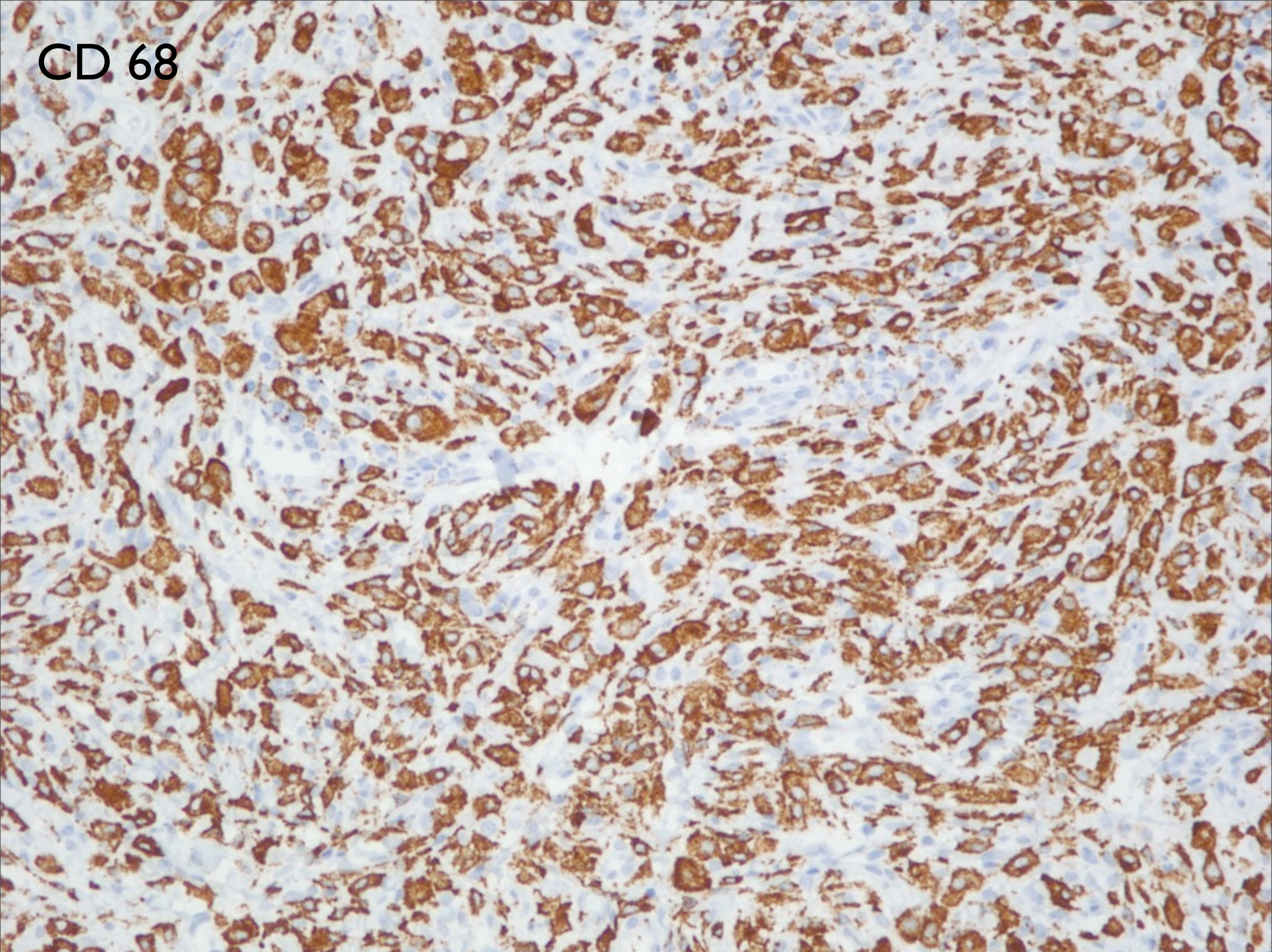

Reticulohistiocytoma

Circumscribed dermal tumor

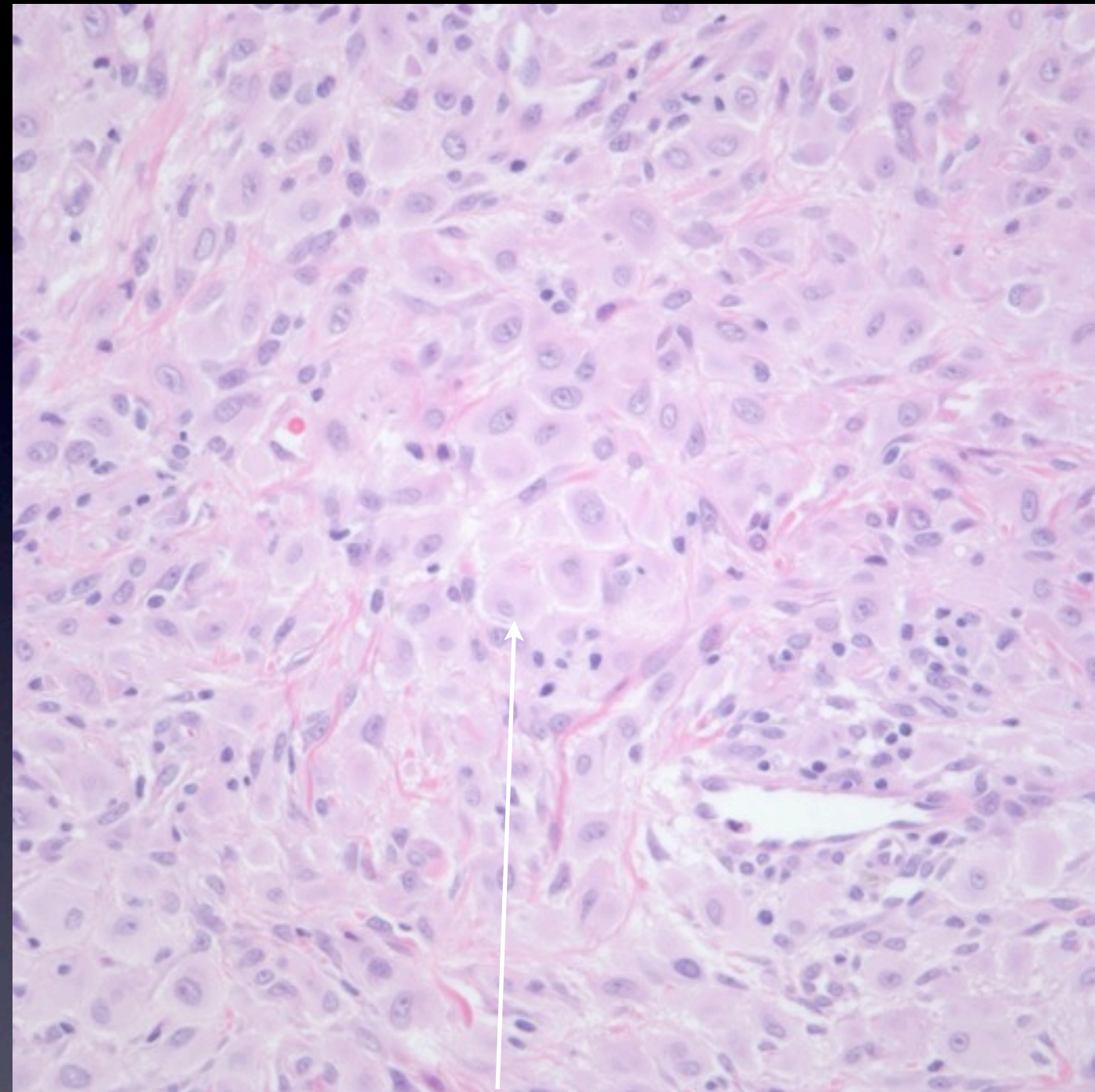
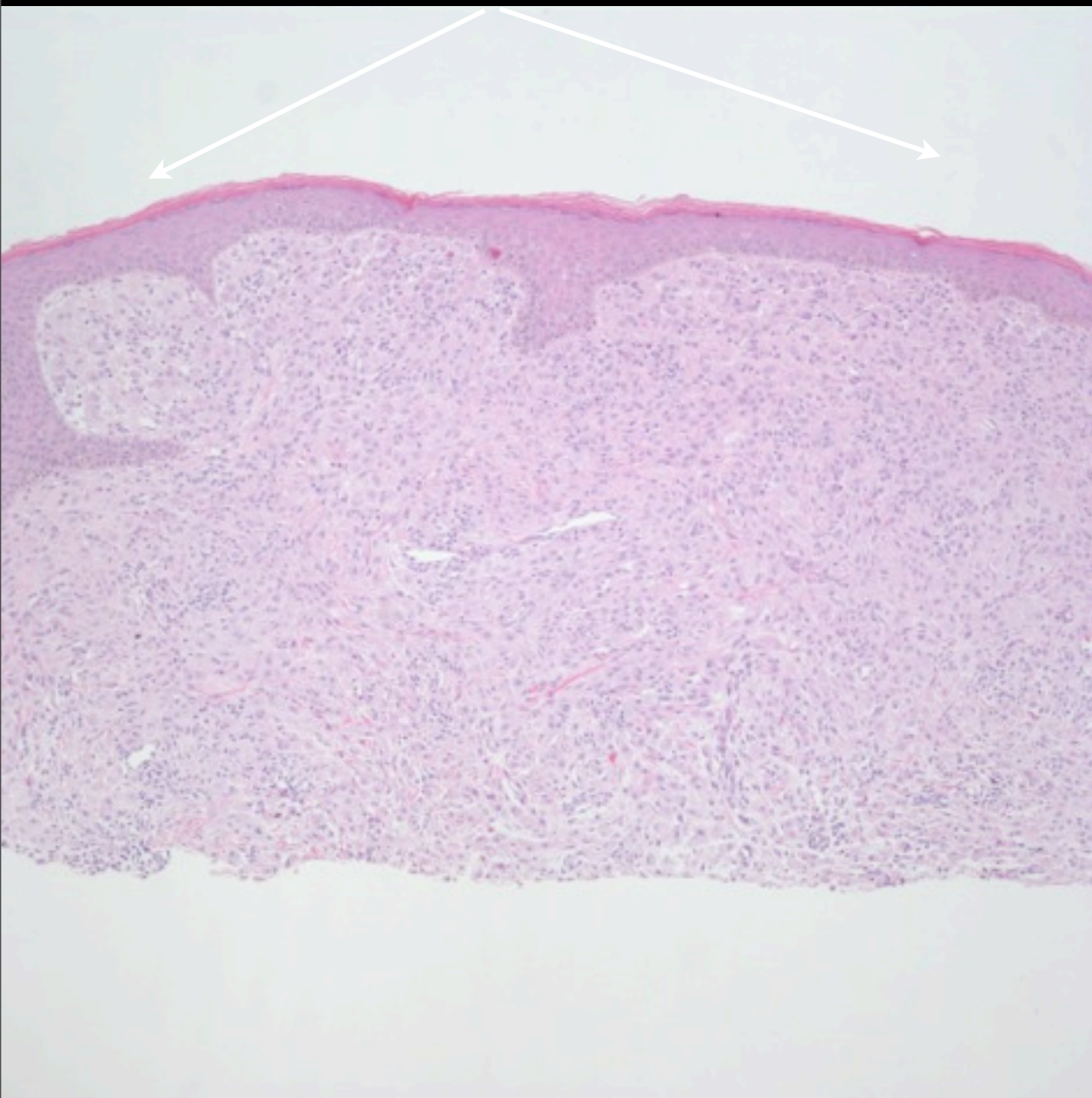

Histiocytes with Eosinophilic
Ground Glass Cytoplasm

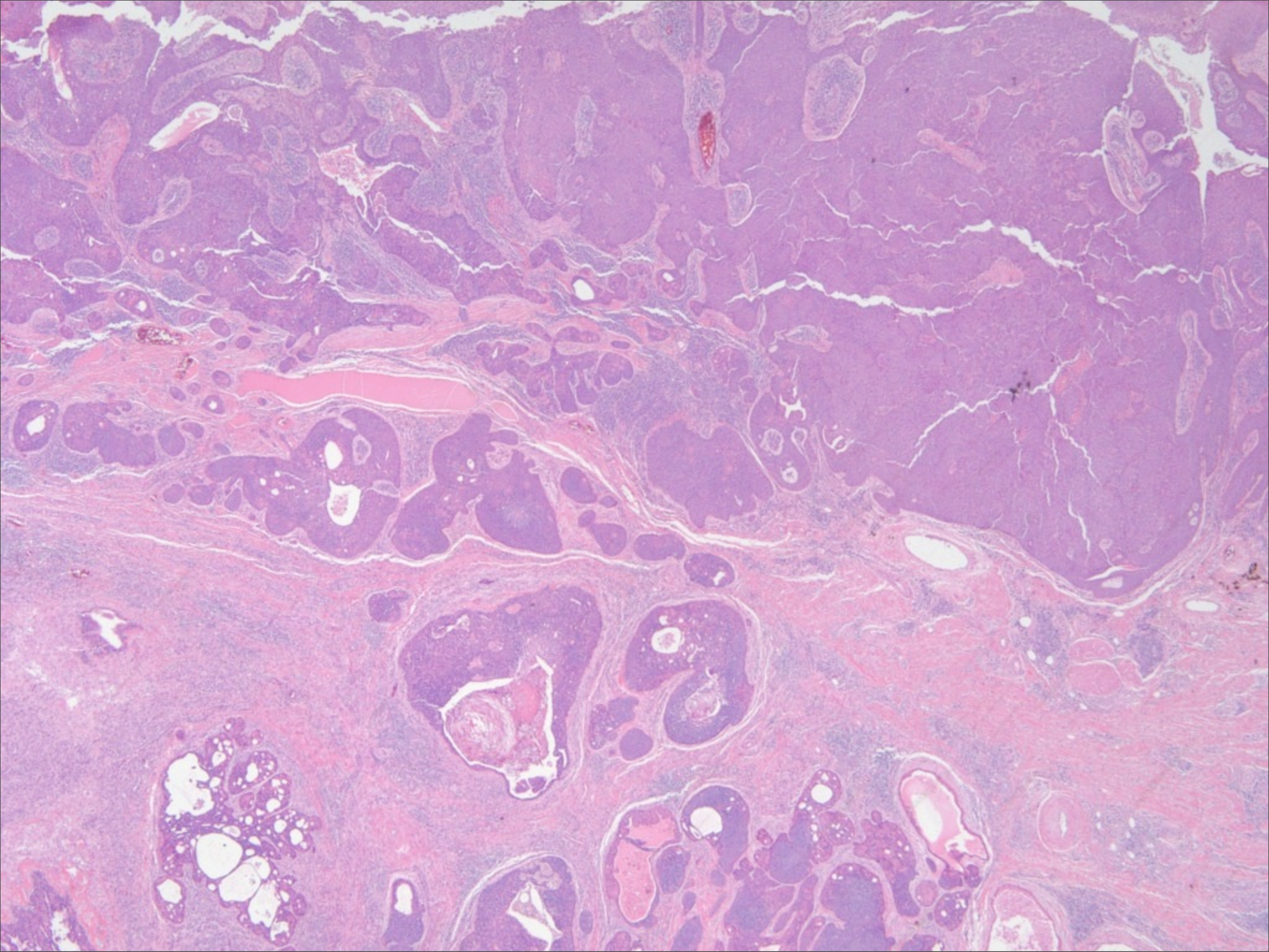

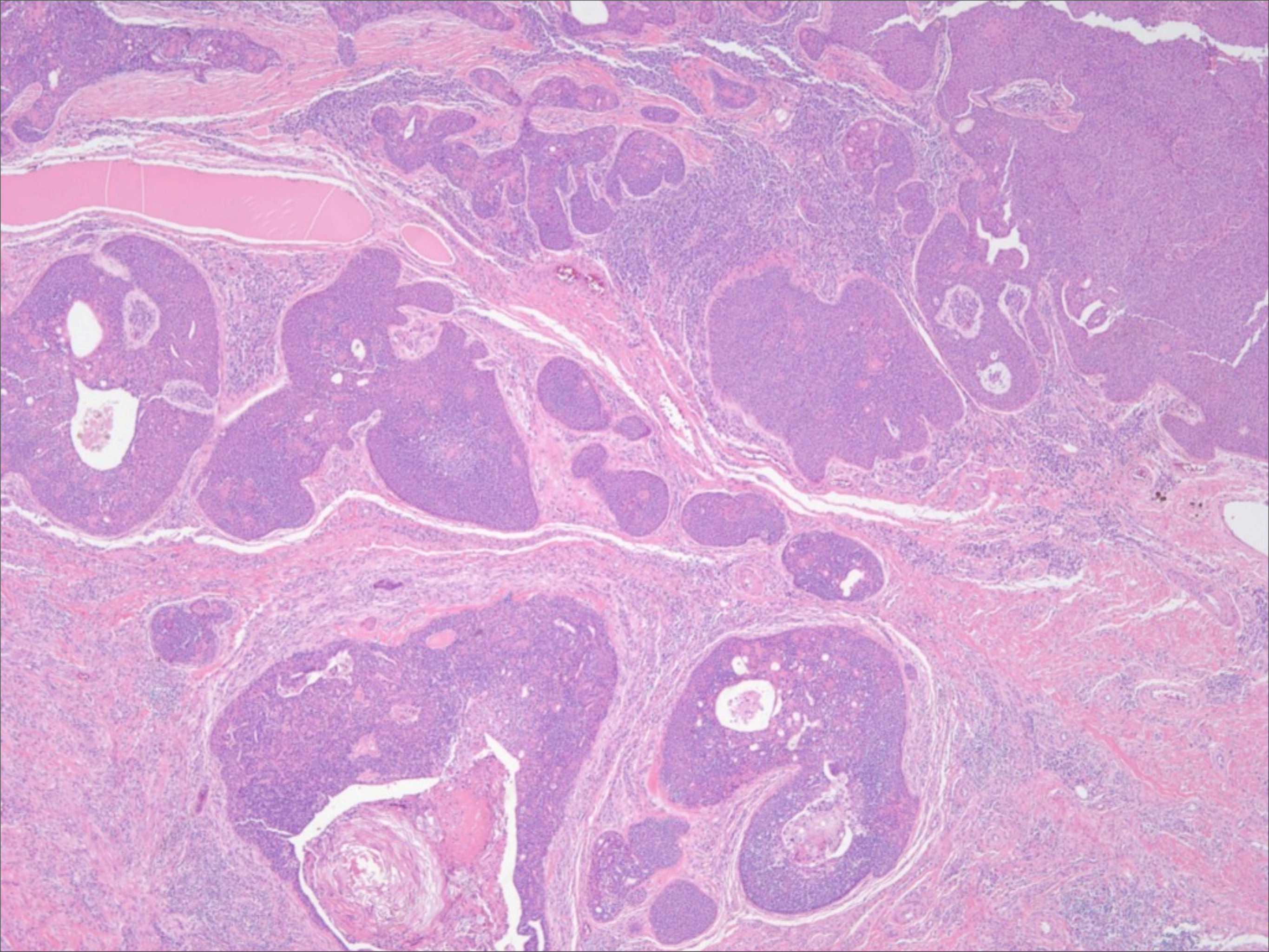

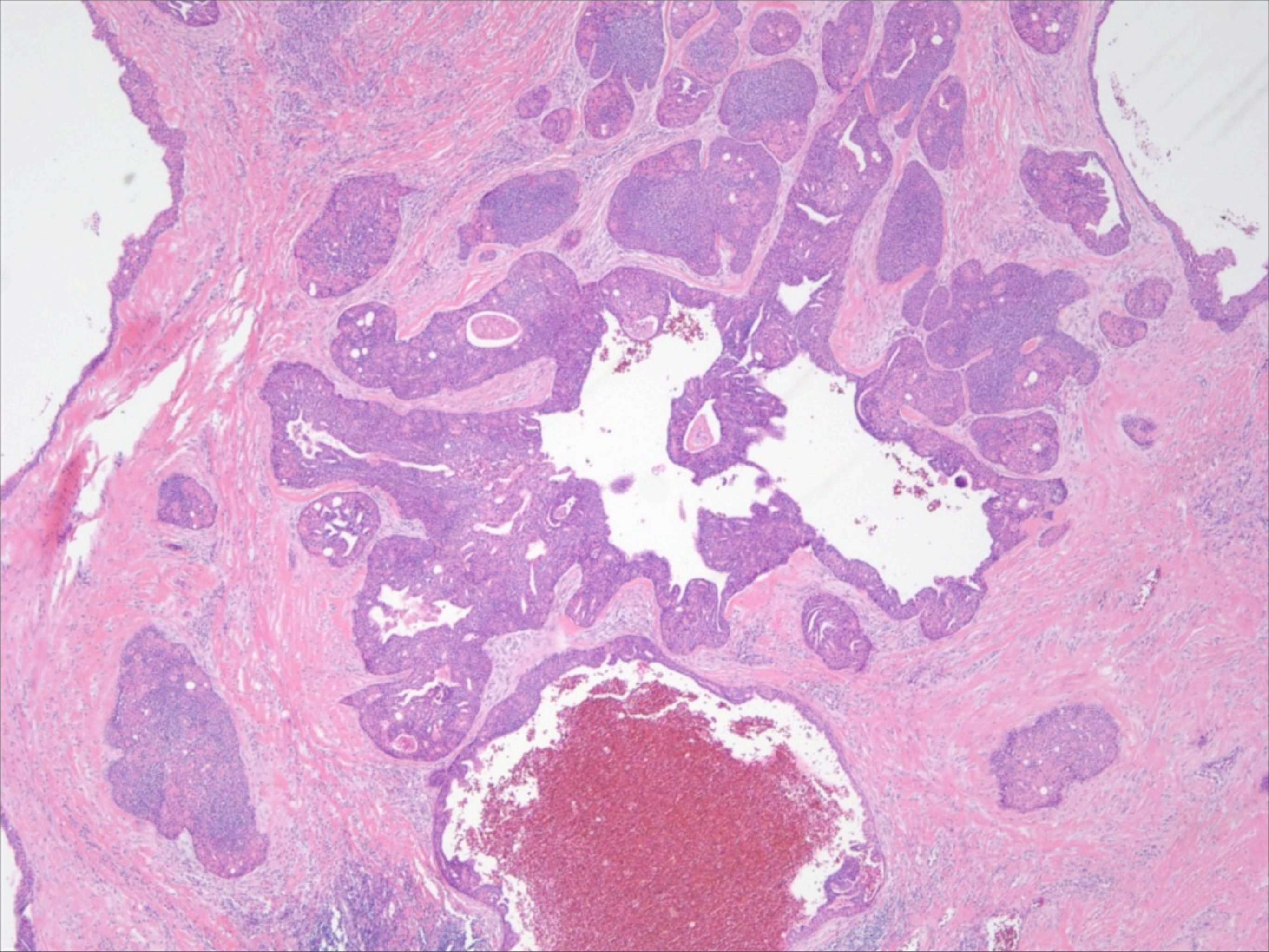

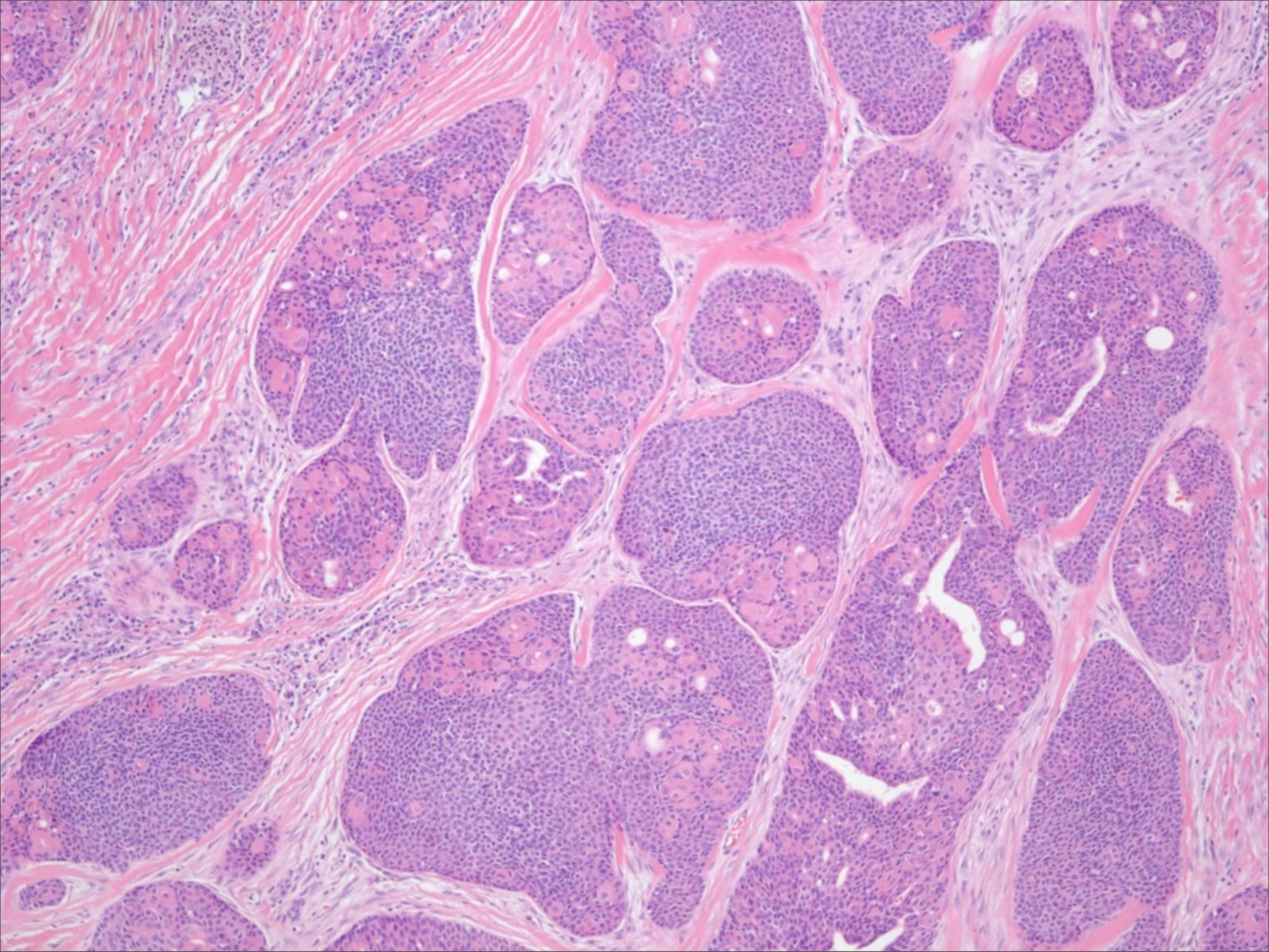

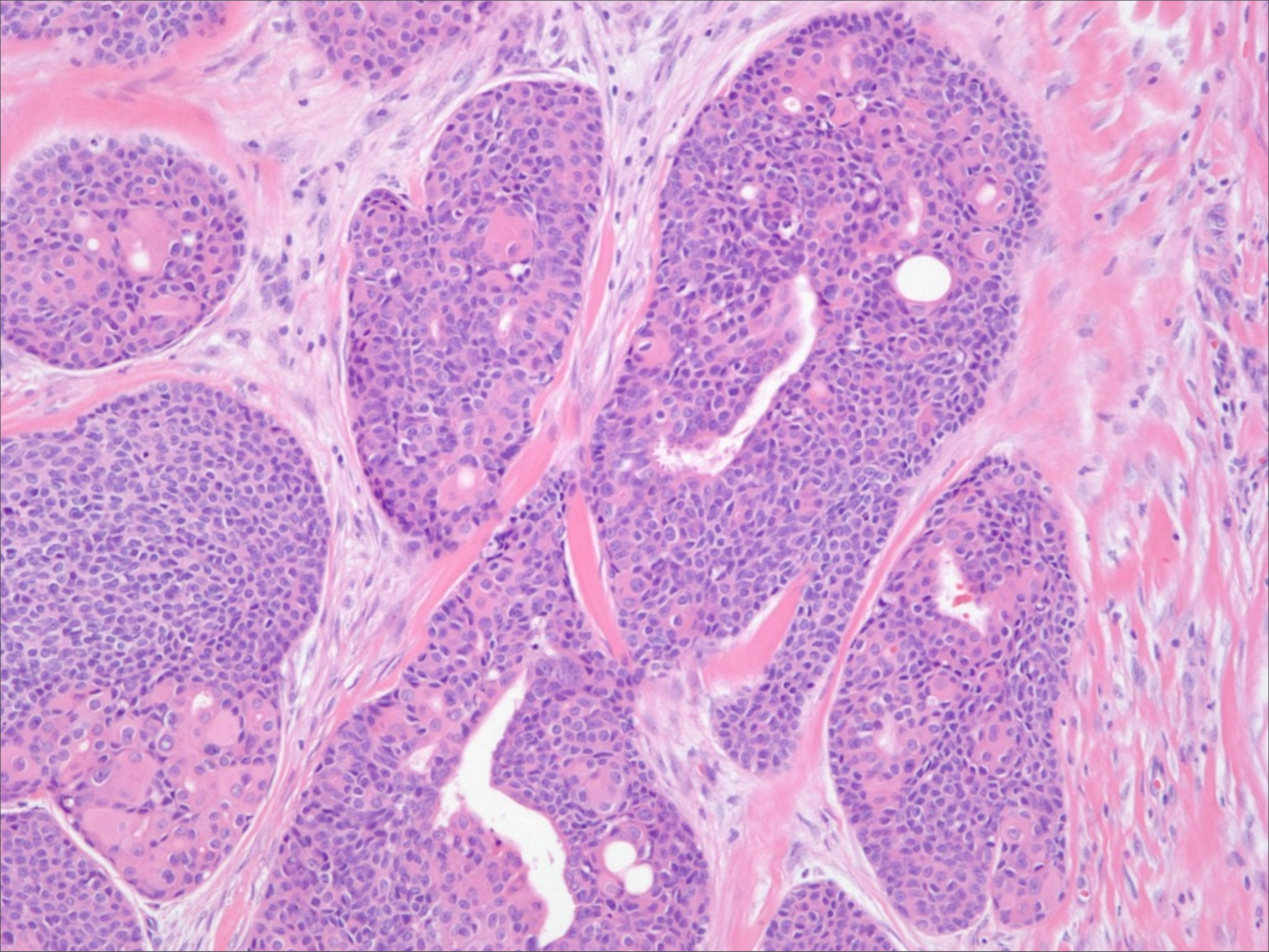

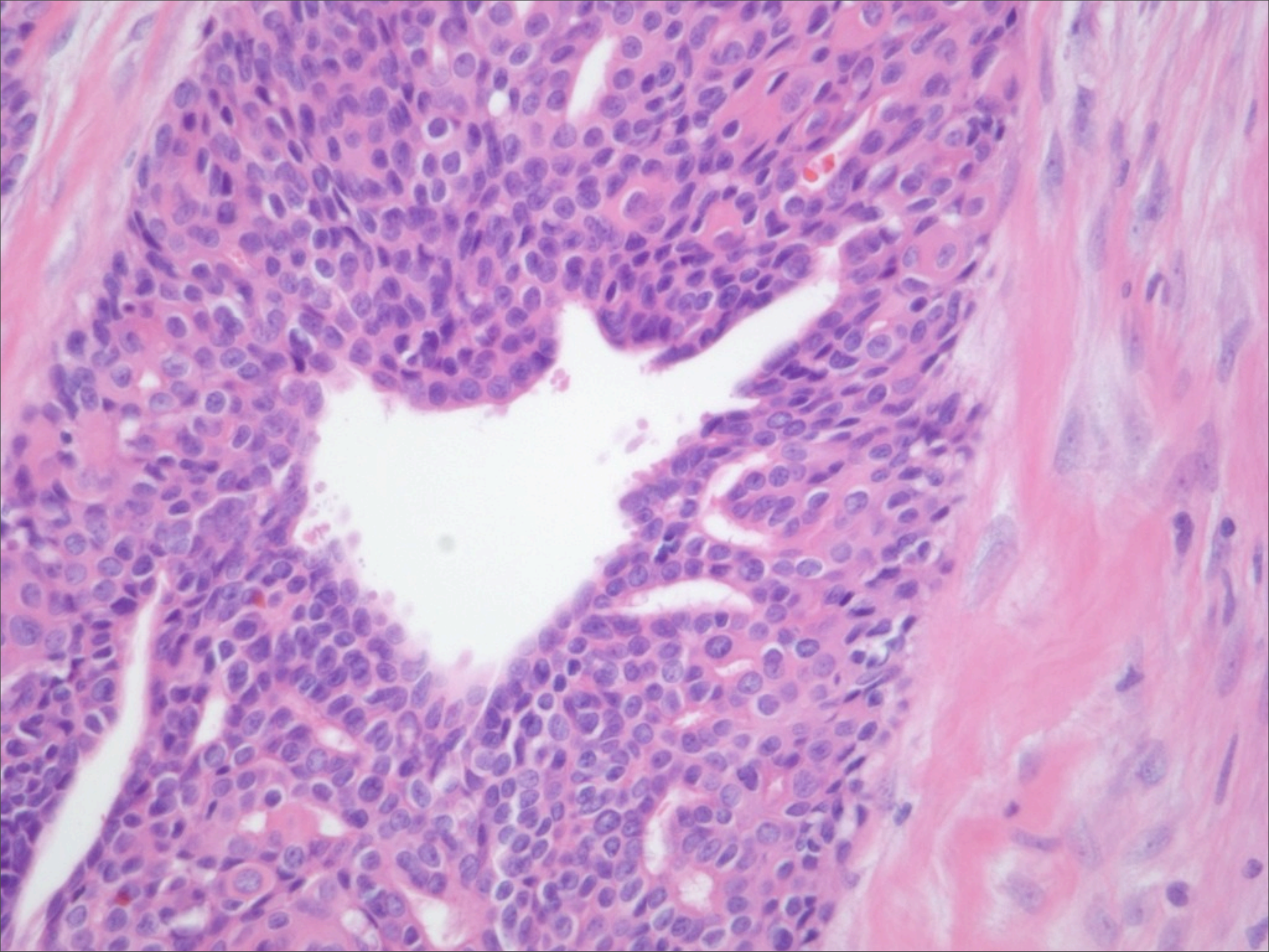

Hidradenocarcinoma, Low Grade

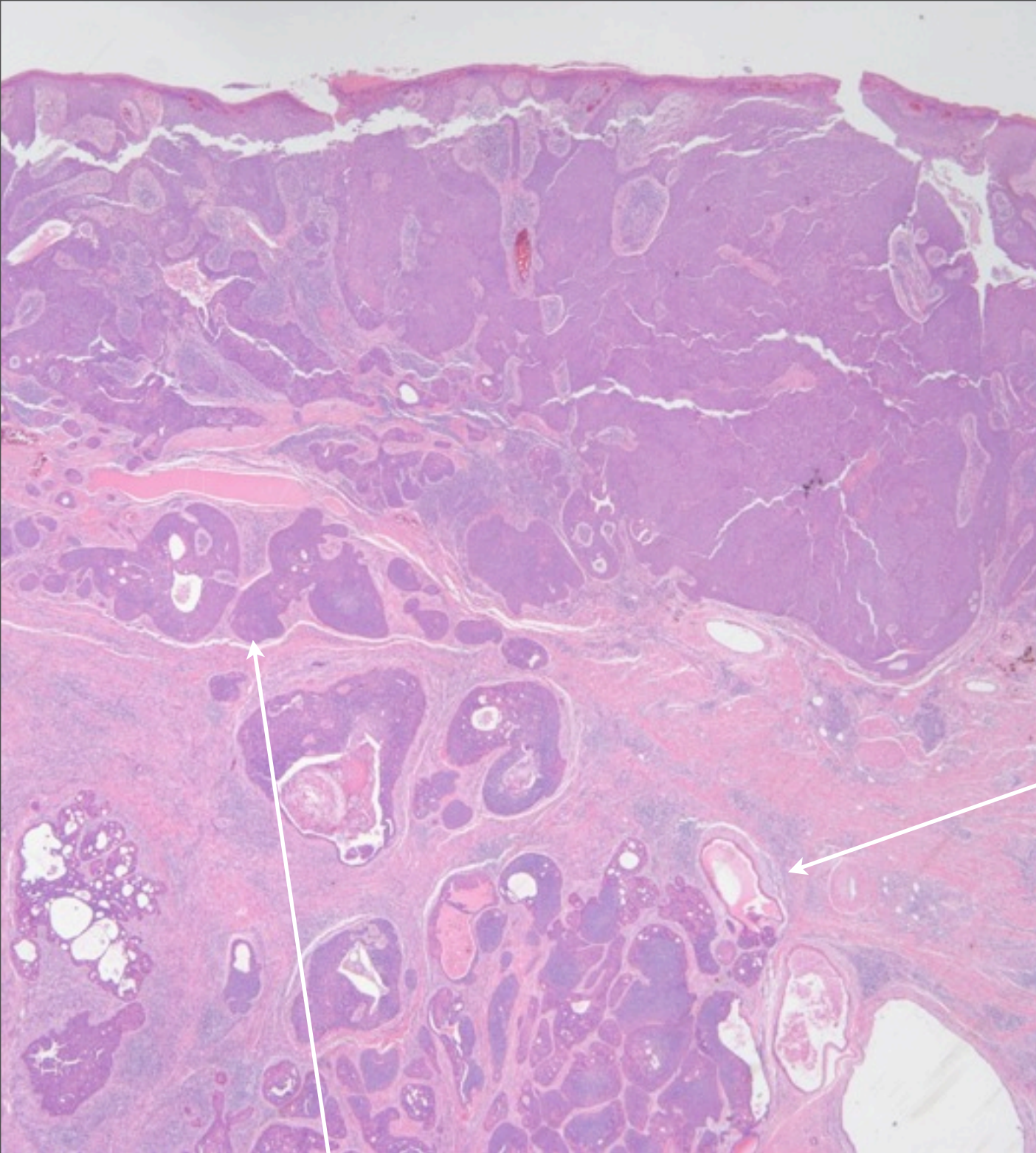

Squamous cells admixed
with
eccrine/apocrine
ductal epithelium

Cysts with
Papillary Projections

Platelike growth in
continuity with invasive ducts

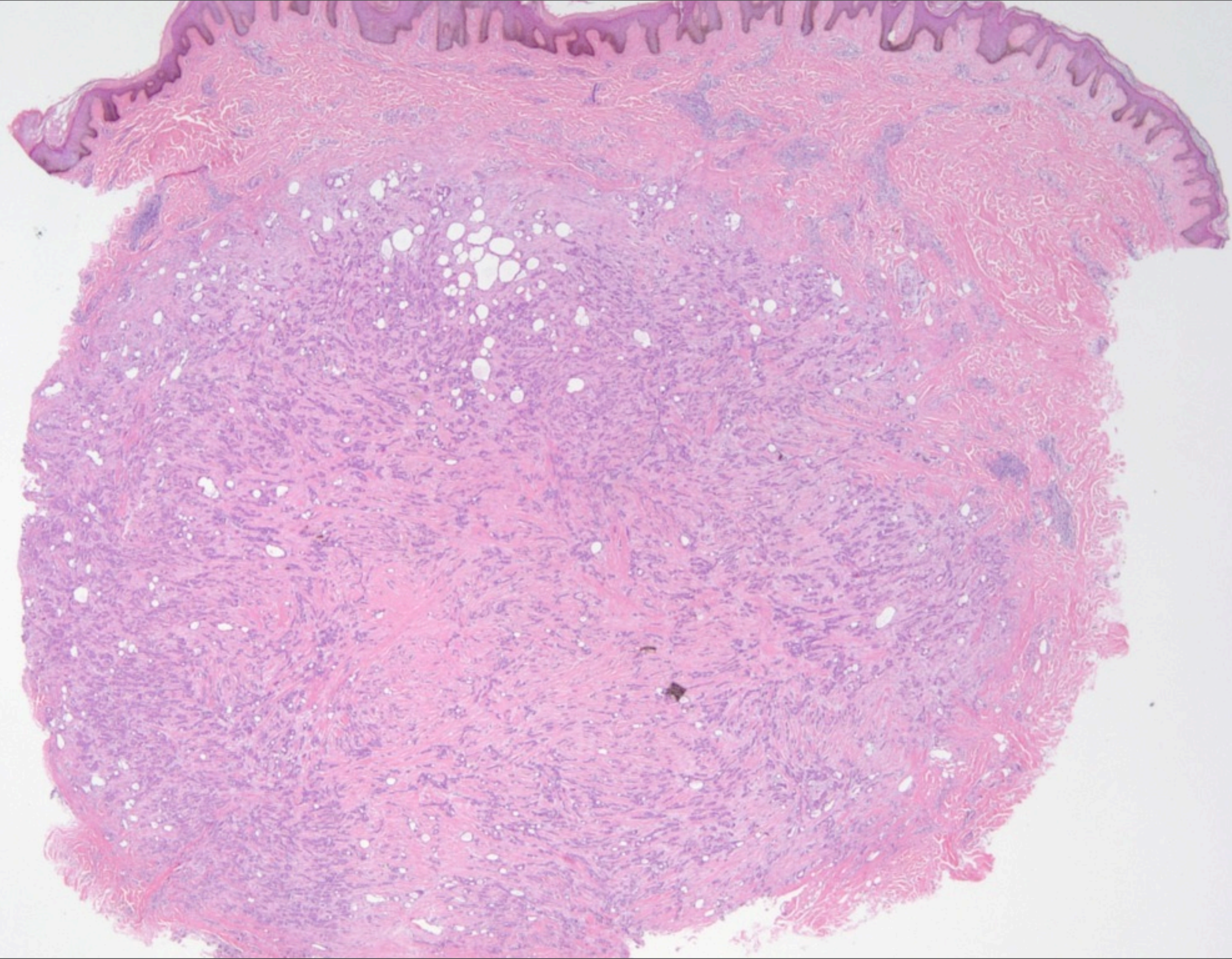

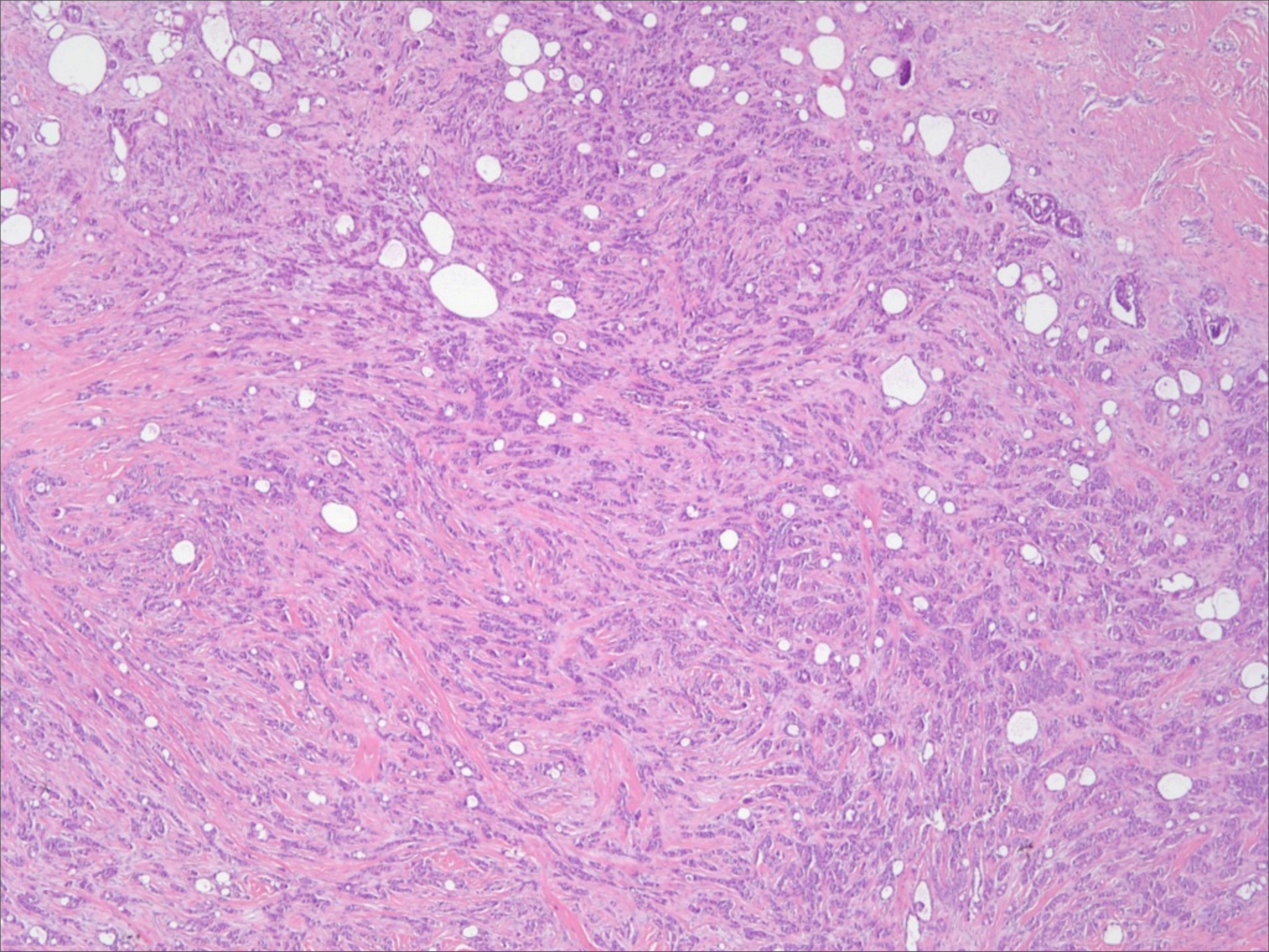

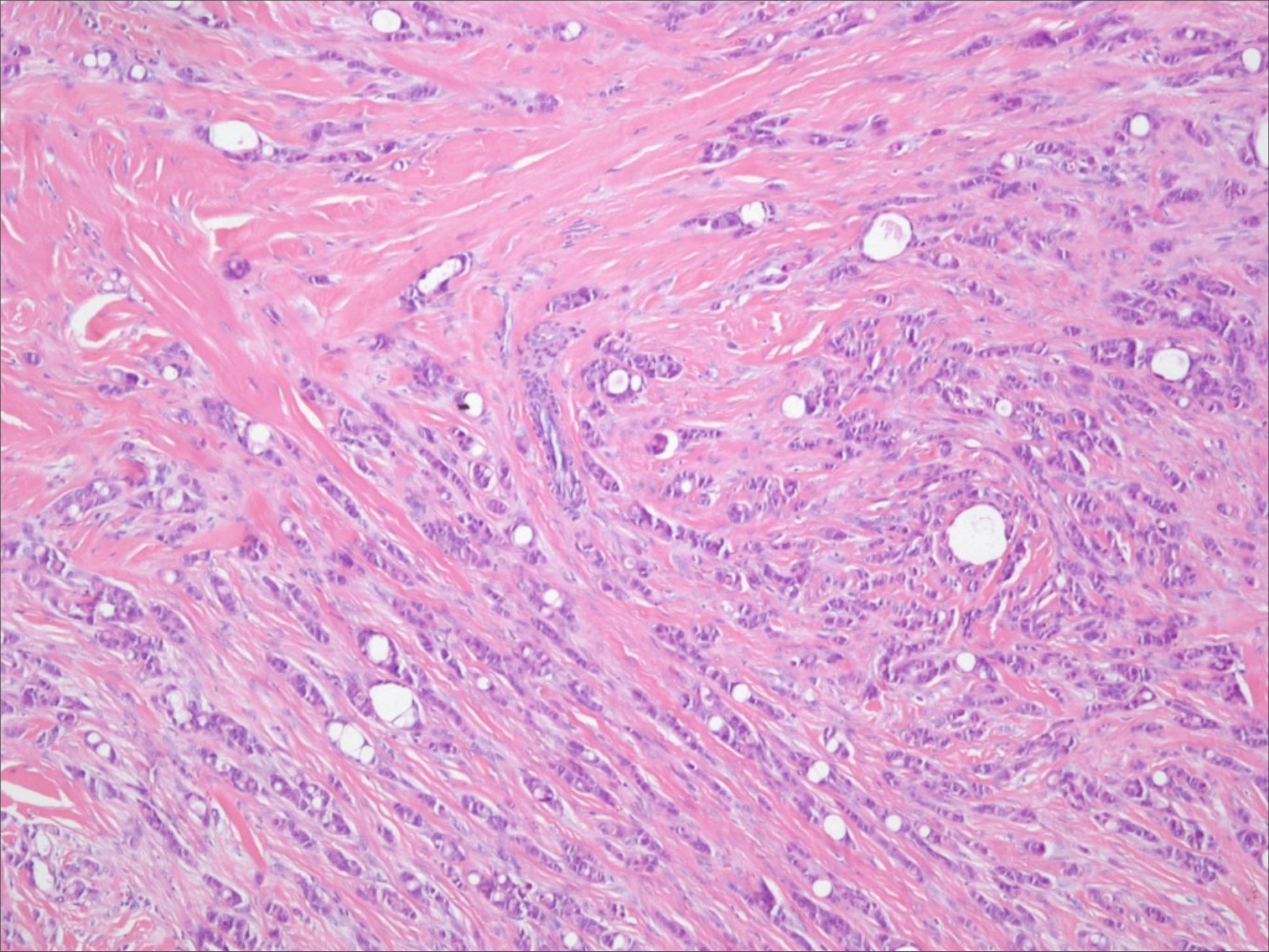

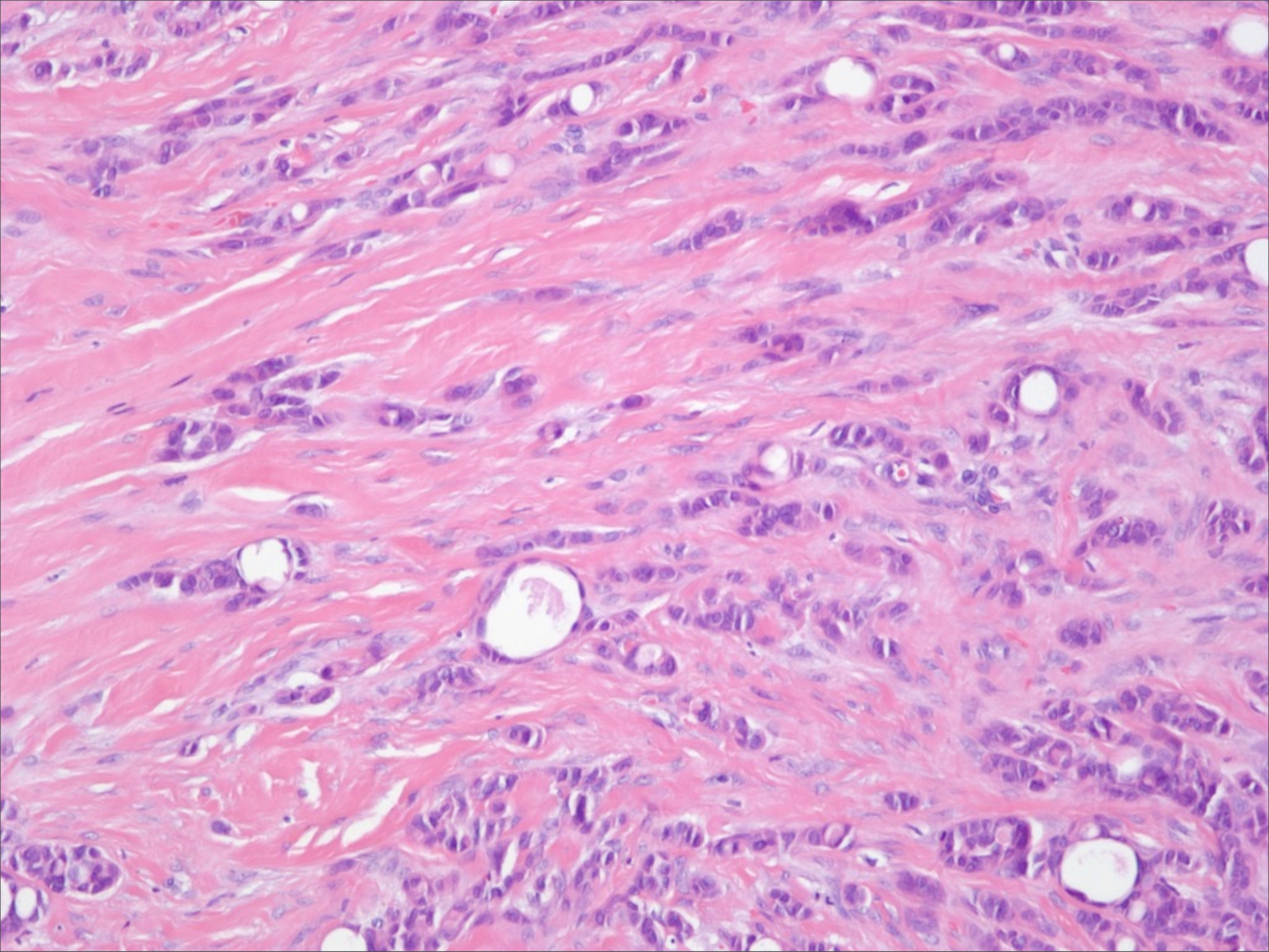

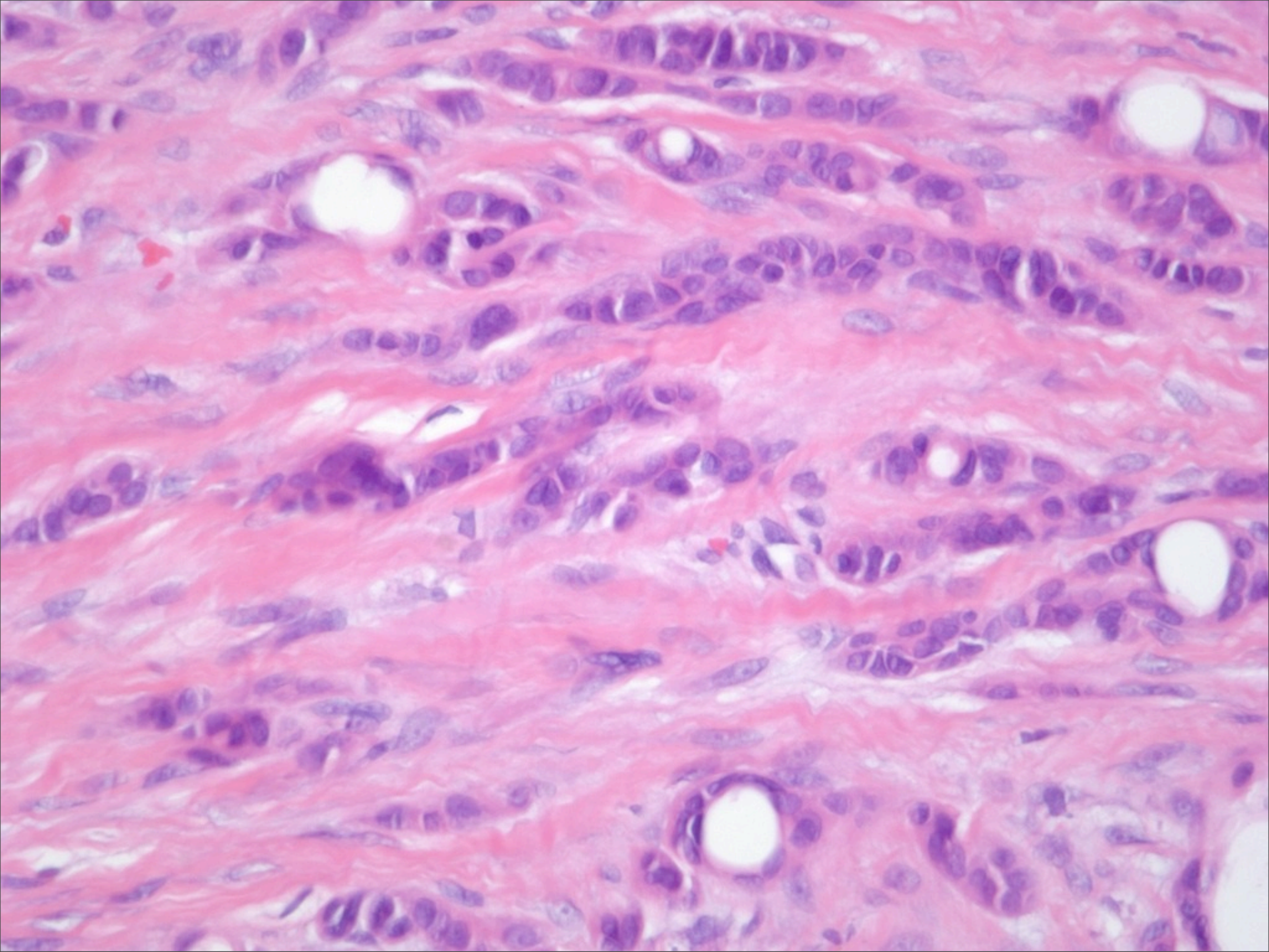

CEA

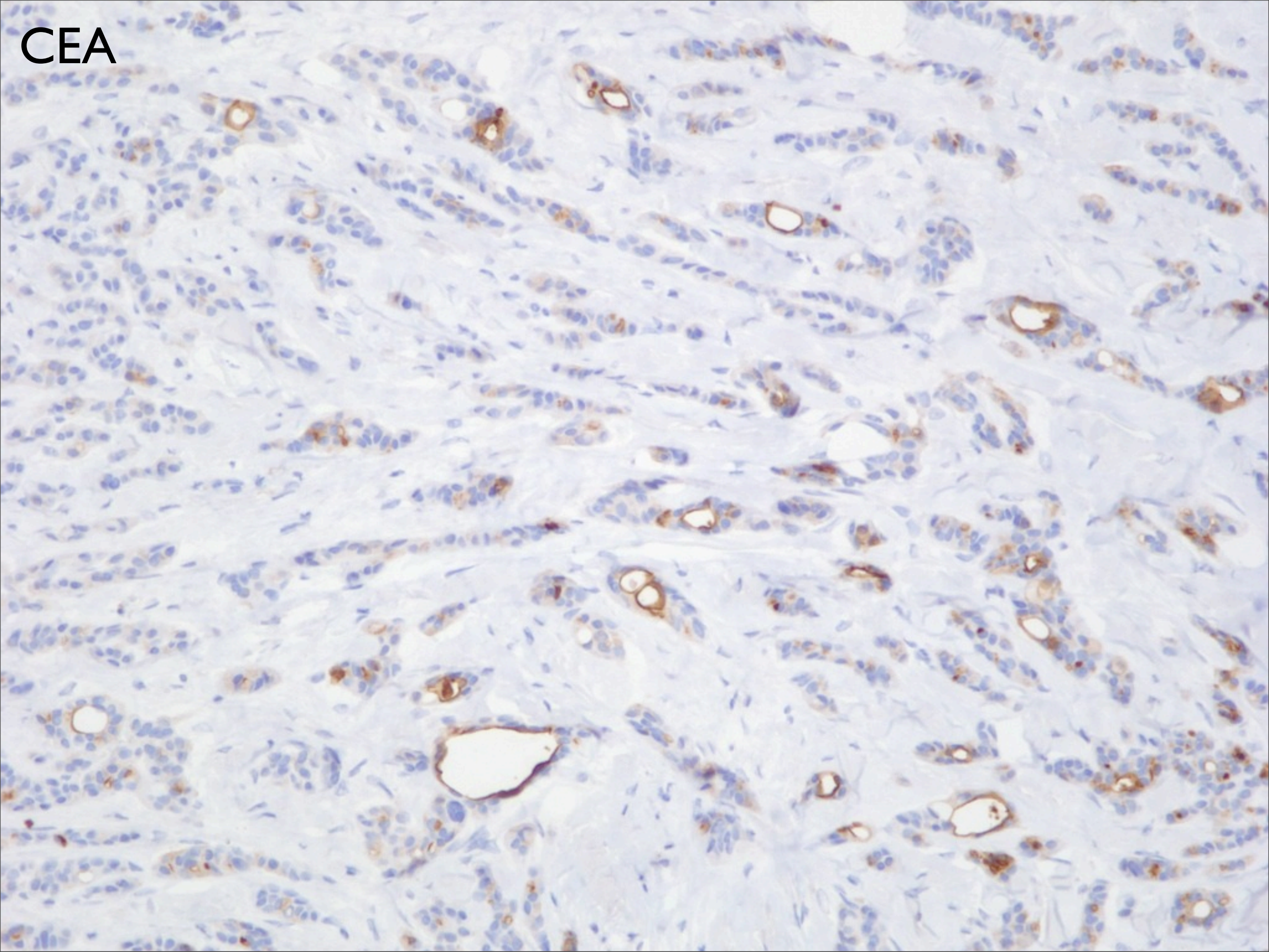

SI00

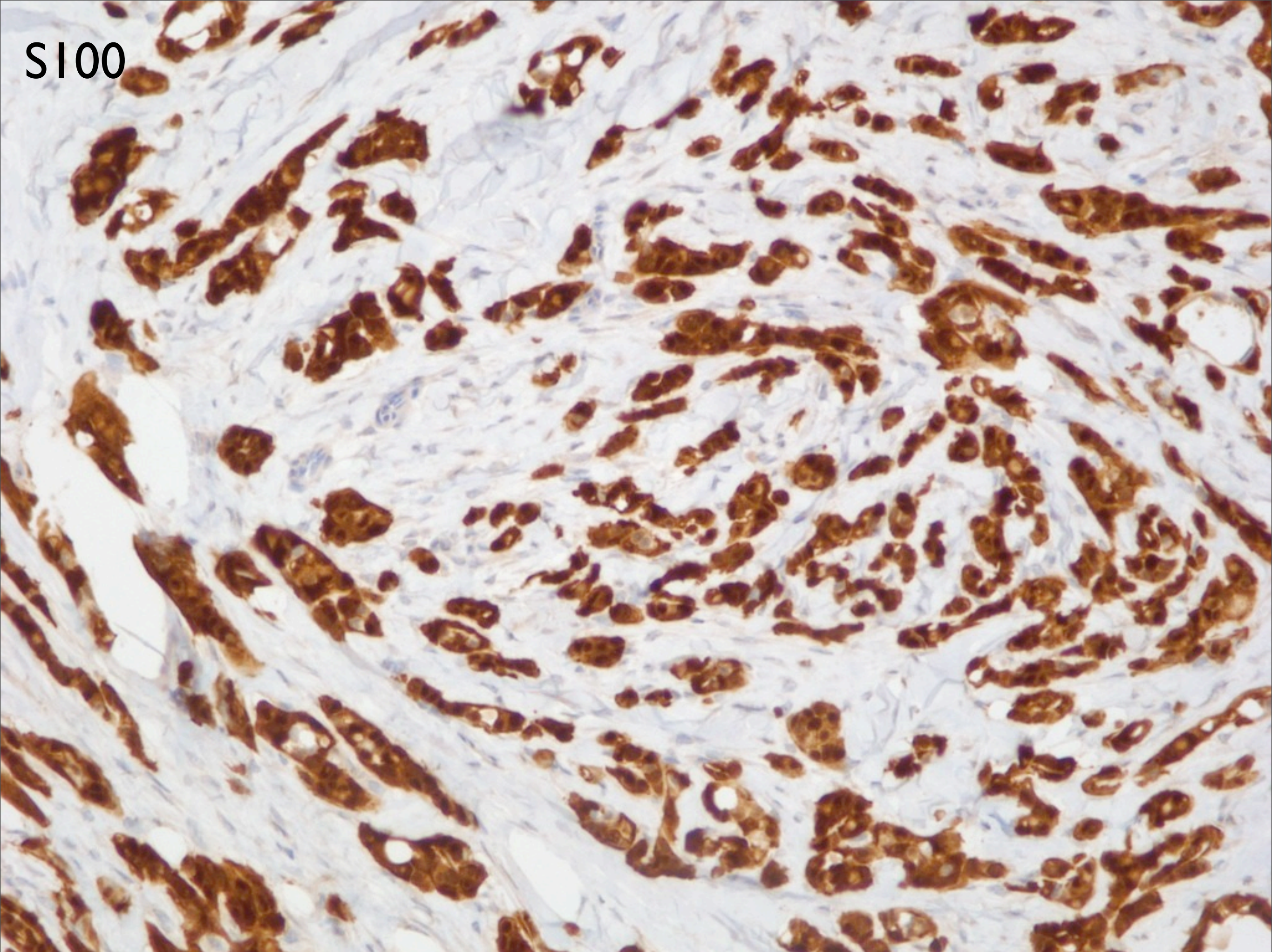

Microcystic Adnexal Carcinoma (Sclerosing Sweat Duct

Notes

- Microcystic adnexal carcinomas are thought to be an adnexal carcinoma showing mixed lineage with eccrine, apocrine, and pilar differentiation noted
- Sclerosing sweat duct carcinoma has been applied to tumors that generally lack pilar differentiation, as in this current case
- Eccrine differentiation supported by glands showing CEA and S100 positivity

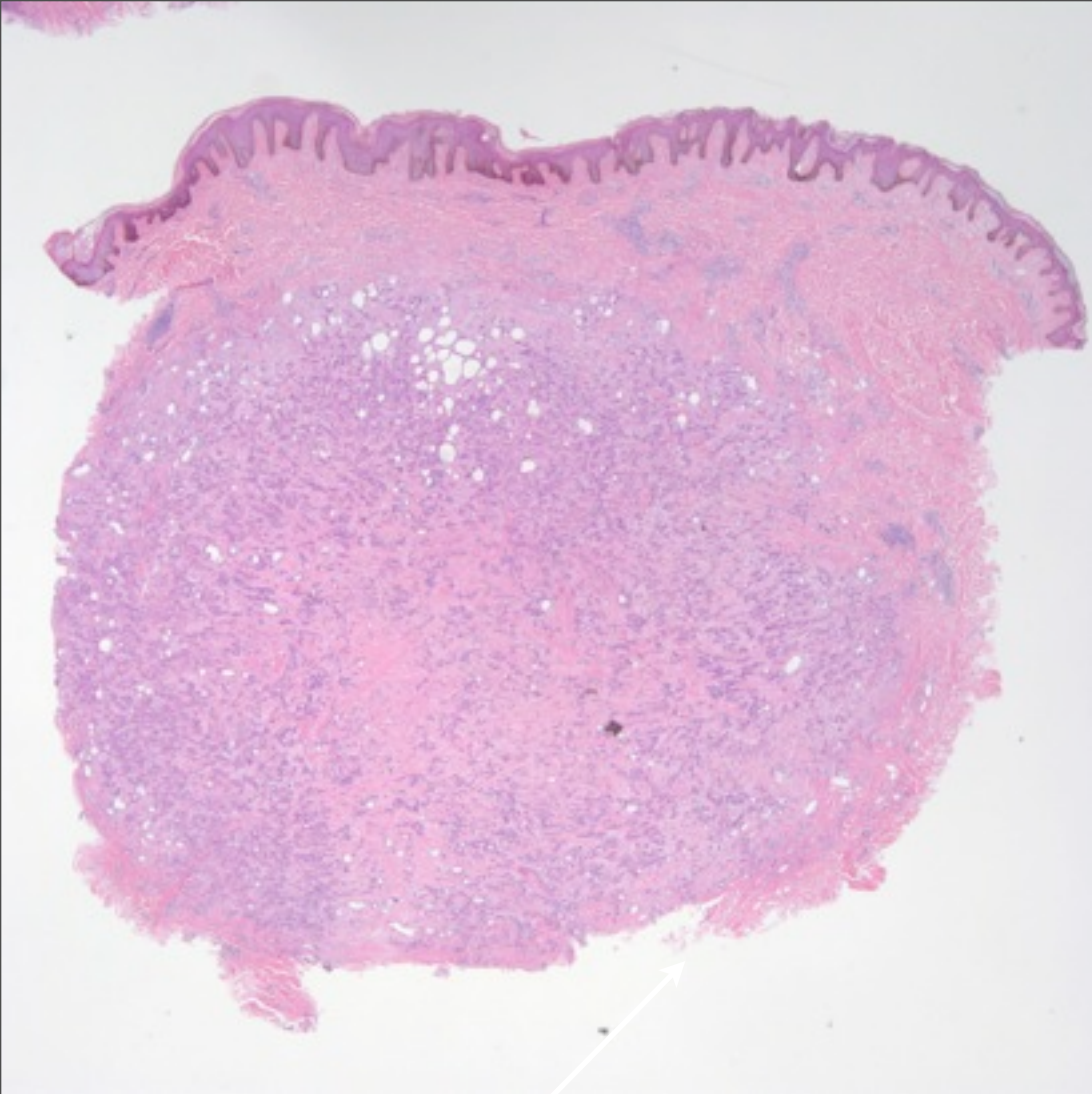

Cords and Ductal Structures
Minimal Cytological Pleomorphism
Rare Mitotic Figures

Deeply Infiltrative Tumor

